



Viking Voice

*A magazine for Lyndon Institute alumni,
parents, and friends.*



Twiladawn Wakefield Perry '77
LI Head of School 2017-2022
Retirement Congratulations, Page 1

Head of School

Twiladawn W. Perry '77

Chief Financial Officer

Meagan N. Howard '02

Board of Trustees President

Loralee D. Tester '96

Vice President

Betsy Bailey '89

Secretary

Stephen Maleski

Treasurer

Bretton J. Gale '77

Trustee At Large

Larissa Flynn

Trustee At Large

Laurie Boswell

Heather Batalion '02

Caleb D. Burrington '09

Lindsay Carpenter '02

Michael Flynn

Gregory J. McCormick '91

Ryan Noyes '93

David J. Beattie '61

Anthony Demasi

Patricia Emery '70

Lorraine B. Impey '66

Amy B. McGarry '86

Sara J. Simpson

Roy Starling

Letter from the Head of School..... 1

On Campus 2

Development 6

Alumni Weekend 10

Athletics 11

Annual Gift Report 12

Class Notes 31

In Memoriam..... 36

Table Of Contents

Viking Voice Contributors:

Melissa (Boulay) Hall '92

Javin Leonard

Twiladawn (Wakefield) Perry '77

David Stahler, Jr. '90

Heather (Root) Wheeler '90

Viking Voice Photography:

Rick Angell

Melissa (Boulay) Hall '92

Javin Leonard

Viking Voice Graphic Design:

Lyndon Institute Design Studio FBLA Chapter Club

Members: Holly Nunn, Hailey Lawrence, Ciara Lewis, and Jack Grant under direction of Club Advisor, Mrs. Bridget Atkins, Graphic Design Teacher in the Career and Technical Education Program.

Lyndon
INSTITUTE

Viking Voice

Melissa A. Hall, Director of Development
PO Box 127, 168 Institute Circle
Lyndon Center, VT 05850

802-535-3773 fax 802-535-3767

LyndonInstitute.org

It is the policy of Lyndon Institute not to discriminate on the basis of a student's or his/her family member's actual or perceived race, color, ancestry, national origin, creed, religion, gender, gender identity, sexual orientation, marital/civil union status, age, military/ uniformed service or veteran's status, disability, or other legally protected classification in the provision and administration of its educational programs, activities, services, and access provided to the public, in accordance with and to the limits of applicable requirements of state and federal laws. Lyndon Institute complies with the American Disabilities Act and Section 504 of the Rehabilitation Act of 1973, as well as other applicable state and federal laws with respect to accommodating individuals with disabilities. Lyndon Institute provides special education to eligible students in accordance with the School's special education approval from the State of Vermont, state and federal legal requirements, the School's policies and in coordination with the student's school district.

Lyndon Institute Viking Voice is published twice a year by the Development Office. We welcome submissions for publication and letters in response to articles. Please send submissions to Melissa Hall, Director of Development, Melissa.Hall@lyndoninstitute.org.



Dear Alumni and Friends of Lyndon Institute,

Covid has shown us just how important school is to the lives of our students, how clearly they need an engaging curriculum, solid relationships with adults and peers, and a predictable schedule. The news is full of stories about America's students suffering from learning loss, social and emotional issues, and behavioral challenges.

I wish I could say that Lyndon Institute has been able to avoid these challenges, but sadly we have not. It has been a tough two years for families and teachers alike. However, holding in-person classes, maintaining a predictable schedule, and having caring teachers on our staff have provided much of the support our students needed. Our students are learning, their behavior has improved, and we are one step closer to normal. It has taken the work of our entire community to make this possible.

As I approach retirement, I would like to thank the entire LI community for their support. When I speak with alumni I hear an appreciation for the growth and stability at LI. Many of you have made suggestions about things the school could do to improve. Many of you have given financially, and while the large donations are appreciated, no donation is too small. It takes a lot to keep our campus looking nice.

To that end, we are embarking on a vital fundraising campaign to improve the aesthetics and security of the entryway into the main building, a project that will offer a more welcoming environment and allow our receptionist to see who is coming through the door. When you receive our mailing, please consider giving.

With gratitude for my years at LI,

Sincerely,

Twiladawn Perry

Twiladawn W. Perry, '77
Head of School

Thank you Twiladawn (Wakefield) Perry, '77

The Lyndon Institute community would like to thank Twila for her 32 years of service in education. Twila has served in many roles throughout her career including teacher, special education instructor, CTE director, administrator and LI's first female Head of School in the school's 154 year history. She is LI's twentieth Head and has led her team with a calm and supportive nature. Twila has tirelessly devoted her time and attention to her alma-mater. We are grateful to her for all the work that has been accomplished in support of our beloved school.

Enjoy your retirement, Twila. We hope that you and Jack will enjoy travel, working in your flower gardens and spending more time with your granddaughter. We are grateful to have learned from you and worked beside you.

Cheers!



Twiladawn W. Perry, '77

Trees of Christmas Future at LI

The goal of Lyndon Institute's Diversified Agriculture program, taught by instructors Jerry Leonard and Rob Heath, is to expose students to a wide range of topics. "We try to hit on as many types of agricultural practices as possible," said Heath. "The days of focusing on small dairy farming are over. We've worked hard on branching out to explore different kinds of operations our students might someday wish to pursue—things like agrotourism, maple sugaring, operating food stands—either as full-time businesses or as seasonal hobbies and supplementary income streams."

One part of this goal has involved including more forestry units in the program. Students have recently begun harvesting select pines from the forest behind the school, learning logging and tractor safety practices in the process.

Now, the program can add Christmas trees to the list.

"Right now, the trees are growing in raised beds," Heath explained. "Next spring, we'll transplant them into their permanent home."

That home will be an area of land donated by the Elliott family in 2015 along the Passumpsic River behind what used to be the Lynburke Motel.

Students will each be assigned eight to ten trees a year to care for. Every new class will plant more trees until the lot reaches its maximum capacity, and eventually, new saplings will begin to replace harvested trees. Staggering the planting this way will allow students to learn how to tend to the trees at every stage of growth—from planting to trimming to harvesting.

The project was made possible in part with a generous donation from LI alum Ed Buschmann, who has been a strong supporter of the Diversified Ag program—and LI's Career and Technical Education program in general—throughout the years.

***Please note that this is a truncated version of an article written by Lyndon Institute English teacher David Stahler Jr. To read the full article please navigate to www.lyndoninstitute.org/news/?id=253011/trees-of-christmas-future-at-li**



Balsam fir saplings are pictured here growing in raised beds next to Lyndon Institute's greenhouse. As part of the Diversified Agriculture programming at LI, these saplings mark the beginning of adding Christmas tree farming to the wide array of topics covered.

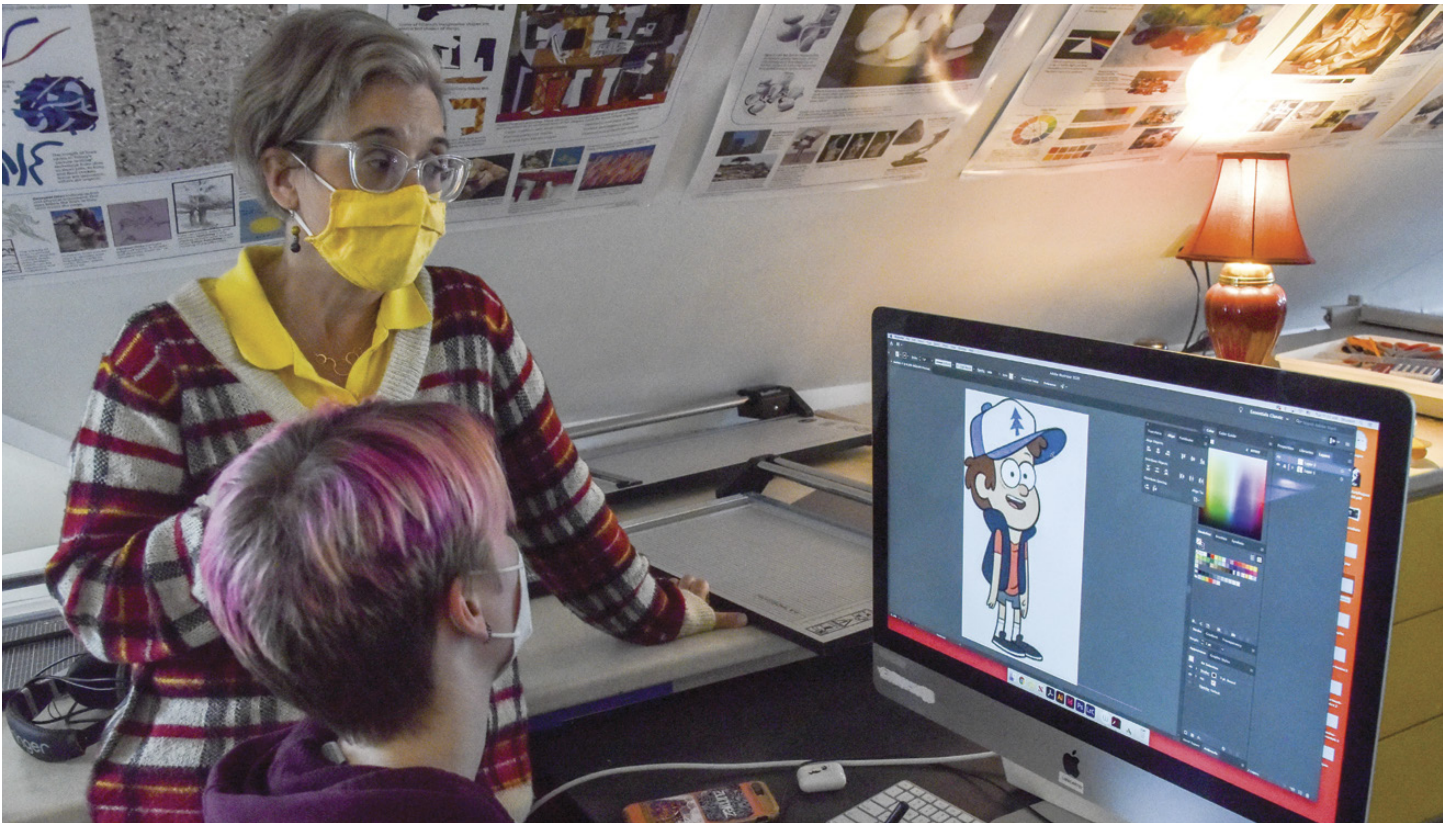

Lyndon Institute graphic design instructor Bridget Atkins (standing) discusses a project with student Lunamay Waterman (seated) in the spring of 2021.

Designing for the Future

Lyndon Institute's Career and Technical Education Department isn't just about being in the classroom, it's about learning to succeed in a professional setting by providing as much real-world, project-based experience as possible. Nowhere is that seen more clearly than in the school's Graphic Design Program.

In the late 90s, LI expanded its traditional visual arts offerings by hiring local artist Ellen Levitt, who was able to bring her talents as a professional designer into the classroom with courses in surface design, printmaking, and book arts. The opening of the Norris Center for the Arts on lower campus in the early 2000s brought the arrival of a new studio featuring a state-of-the-art Mac lab and new courses in digital design. In recent years, Bridget Atkins, Levitt's successor, has expanded the program even further, providing students with an opportunity to learn what it's like to work in a professional design studio.

Students who complete the program come away with marketable credentials, including Adobe certifications in Photoshop and Illustrator, and can also parlay their time in the program into college credit, giving them a leg up if they choose to continue their education at the post-secondary level. Lyndon Institute's articulation agreement with Northern Vermont University allows students who enroll at NVU to transfer their Graphic Design Program coursework into four three-credit classes. Students also have the option of applying their two free Vermont State Dual Enrollment vouchers to turn their coursework into college credit, as well as two additional "Fast Forward" dual enrollment vouchers they receive through being part of the state-certified CTE program. Either route provides students with nearly a full semester's worth of college credits.

***Please note that this is a truncated version of an article written by Lyndon Institute English teacher David Stahler Jr. To read the full article please navigate to www.lyndoninstitute.org/news?id=248202/designing-for-the-future**



New Board President Assists in Head of School Transition

Twenty-five years after her own graduation from Lyndon Institute, new Board of Trustees President Lorealee Tester has been at the forefront of welcoming the 21st Head of School, Dr. Brian Bloomfield, to the community.

The transition from the 20th to the 21st Head of School this coming summer will be one orchestrated not only by Tester but by the Board and school community as a whole.

“Lorealee and I meet on a regular basis and coordinate the information being shared with Dr. Bloomfield,” says current Head of School Twiladawn Perry. Tester adds, “I couldn’t be prouder of my fellow board members in hiring Dr. Bloomfield. We are at a time and place where education and expectations are being transformed. We are now ready to embrace Dr. Bloomfield’s leadership as he brings new strengths and experience to our school and region.”

Though Tester is excited for Dr. Bloomfield’s leadership, she’s grateful for the job Perry, herself an alum of the Class of 1977, has done since assuming the role as Head of School five years ago. “Twila has seen the school through some incredible challenges.”

Reflecting on her thirty-nine years of service to the school, Perry credits her time working under Dwight Davis as life-changing. “As a mentor, he gave me the confidence to develop my leadership skills. Then, working as the Career and Technical Education director, I came to understand that our CTE students needed the same skills as our college prep students as they moved into the workforce.” Looking ahead to the future, Perry comments, “In July, Dr. Bloomfield should have a school with a balanced budget and a steady enrollment to work with. As Board Chair, Lorealee should not have significant short-term issues but can focus on the more interesting, long-term issues of the school.”

Tester continues to extend her and the entire Board’s gratitude and well wishes to Perry for her many years of dedication and service. “We know that her work in supporting the people of the Northeast Kingdom is not ending, but a new chapter is beginning. I am grateful to the Board’s deep commitment to ensuring Twila’s legacy is continued by Brian. As a Board, we promise to support him in every way as he leads the school into the future.”

***Please note that this is a truncated version of this article. To read the full article please navigate to www.lyndoninstitute.org/news/?id=255195/new-board-president-assists-in-head-of-school-transition**



(Left to right) Lyndon Institute Head of School Twiladawn Perry ‘77 and Board of Trustees President Lorealee Tester ‘96.



Lyndon Institute career and technical education students are seen here posing for a group photo with Vermont congressmen Bernie Sanders and Peter Welch on November 10, 2021 on the LI campus.

LI Welcomes Congressmen Sanders and Welch

On Wednesday, November 10, Senator Bernie Sanders and Representative Peter Welch took time out of their busy schedule at Northern Vermont University at Lyndon (NVU) to visit with career and technical education (CTE) students at Lyndon Institute. The congressmen were at NVU to celebrate a new federal grant that will help them train the next generation of nurses in a state-of-the-art teaching lab.

While on the Lyndon Institute campus, the congressmen spoke with LI students about the importance of career and technical education programming in the context of Vermont's and America's workforce needs. They also referenced the newly-passed infrastructure bill that will create thousands of high-paying, skilled jobs across the country. Sanders and Welch both talked about the essential skills being taught in CTE and encouraged students to look into the workforce's needs and be prepared to put those skills to good use.

On his Facebook page, Senator Sanders stated "And, perhaps best of all, was meeting with career and technical education students at the Lyndon Institute to hear directly from them about what is on their mind. Despite the fact that these young people are coming of age during one of the most challenging times in our history, they are enthusiastic, kind, smart, and engaged. Each and every one of them gives me tremendous hope for the future of our state and our nation." Lyndon Institute is one of seventeen CTE centers in the state of Vermont and provides students with real-world learning, internships, and certifications within their varied programs.

Stay Connected with LI



KEEP UP WITH CAMPUS NEWS
Search Lyndon Institute



VIEW OR BUY PHOTOS AT
LyndonInstitute.SmugMug.com



THE LATEST
NEWS AND SPORTS
Twitter.com/LyndonInstitute

Development

Honoring Tradition While Celebrating the Future

A million dollar campaign for Lyndon Institute

Founded in 1867, Lyndon Institute is dedicated to providing a unique educational experience for our students that leads to a lifetime of learning and good citizenship. We are an independent and comprehensive high school located in the heart of the Northeast Kingdom and rely heavily on the generosity of donors to make vital improvements. While we may be independent in governance, our mission is very much a public one, dedicated to serving the greater good of our community. Thirty-five percent of our students are eligible for special education services; thirty-five percent, as well, are eligible for free and reduced lunch. Our local Career and Technical Education center is vital to ensuring our non-college-bound students leave with valuable work skills they can use locally.

Built in 1922 after a fire destroyed the original building on the site, Lyndon Institute's Main Building is approaching its one hundredth birthday. It is positioned atop a long sloping hill on campus, and its large windows, bell tower, and distinctive fluted columns represent a prominent and instantly recognizable symbol of our school. Our beloved Main Building will celebrate its 100th birthday on December 21, 2022 and is deserving of some upgrades and attention to preserve its regal stature in celebration of this significant milestone.

In 2018, Lyndon Institute participated in a state-wide security assessment of schools to evaluate emergency preparedness strengths and identify areas for future school safety planning, training, and resource needs. One of the areas identified for immediate improvement was the installation of security cameras and key readers, which we quickly implemented.

However, even with the added security improvements, the current layout of our main building poses a security risk. Our reception area, located in the forty-five-year-old Pierce Wing, does not have a clear view of the parking lot or entrance walkway, nor does the current configuration provide a full view of those entering the building.



Development

The Need:

- A new and inviting entrance by the cafeteria will create more efficient traffic flow into the Main Building and will provide an updated welcoming space. The entrance will be aesthetically pleasing being designed to compliment the distinctive columned entrance on the front of the school.
- The reception area will be moved in front of the existing entrance which will greatly improve the building's security, providing increased visibility in multiple directions.
- Restrooms located inside the new entry will be redesigned to be single use, gender neutral units. This redesign will greatly reduce the amount of supervision needed in this area. It will also provide gender neutral bathroom options in the Main Building.
- The student lounge area will feature modern furniture which complement the historical elements of the original building, allowing students to customize their arrangement allowing greater flexibility from traditional furniture. The space will feature charging stations and art walls that will be regularly updated with current student art.
- The Main Building retains its original single-paned windows on the front of the school—since 1922 only the opening mechanisms have changed, along with the replacement of individual panes and repainting and reglazing as needed—and the old wood is reaching a state that makes continued use hazardous. On the advice of multiple contractors and the experienced Maintenance team at LI, this project was highlighted as an urgent need to be addressed as soon as possible. In June of 2016, work commenced to replace the windows on the rear and side of the building, leaving the front of the building still needing to be completed. Despite the use of storm windows, the heat loss in the winter constitutes a significant expense for the school, not to mention the environmental impacts created by overuse of heating oil.



A rendering of what the new entryway may look like.

Development

Every day at LI we witness the impact a single action can have on our entire school community. One gesture of kindness has the power to inspire the generosity of spirit from many. One question posed during class engages a lively and meaningful conversation. One experience can spark a lifetime of memories. Every day at LI new memories are made which make imprints on our hearts and minds forever.

Lyndon Institute's fundraising efforts allow us to invest added resources and provide new opportunities for our program. Your single contribution has the power to impact the educational experience of all Lyndon Institute students and teachers. It signals your confidence in our mission to inspire accomplished learners, creative thinkers and compassionate community members. The power of one has the ability to impact many.

Lyndon Institute has already raised \$500,000 of the \$1,000,000 needed. You could help Lyndon Institute reach this goal of remodeling our facility. Would you consider a gift of support in honor of our history and in celebration of the future as we make improvements to the heart of our campus, the Main Building?

Your donation will have a tremendous impact on our students, allowing us to create a warm and welcoming environment for them as well as meet the safety requirements of the 21st century. You can donate online at <https://www.lyndoninstitute.org/support-li/mini-capital-campaign> or call 802-535-3773 to speak to our Development Office.

Thank you, in advance, for being a part of this pivotal project in LI's storied history.

Main Building Improvements Naming Gift Opportunities

Project Area	Gift Level Required
Student Lounge	\$100,000
Reception area	\$100,000
Student Lounge Furnishings	\$60,000
Art Walls (2 available)	\$50,000
Walkway seating	\$25,000
Honor Roll Plaque	\$25,000 or more

Legacy Bricks - Make your mark on LI

4"x8" Engraved Brick - \$150

3 lines of texts, 20 characters per line including spaces and punctuation

8"x8" Engraved Brick - \$500

6 lines of text, 20 characters per line including spaces and punctuation

SHOP AMAZON - SUPPORT LI

Did you know, you can support LI students, programs and facilities when you shop on Amazon? Lyndon Institute participates in the AmazonSmile program, where Amazon donates 0.5% of the price of eligible AmazonSmile purchases to the charitable organizations selected by their customers. It's an easy way to support YOUR school. Visit smile.amazon.com and select Lyndon Institute as your organization of choice for support.

Lyndon Institute is pleased to offer the return of printed copies of the Viking Voice with this issue. We will publish one, larger issue, for each school year and the issue will be printed and mailed to our constituents. The Viking Voice will also continue to be available digitally on our website. If you would prefer to continue reading LI news online and would like to opt out from the hard copy mailing moving forward, please let us know by phoning the Development Office at 802-535-3772.



Development

Alumni Book Club

The Lyndon Institute Alumni Book Club is an online community for alumni and friends of Lyndon Institute. Connect with Vikings across the globe who enjoy reading, lifelong learning, personal growth, and conversation. You can read one book or all the books; whatever works for your schedule. Joining is completely free, you just have to get a copy of the book to enjoy. The group will read one book over a four month period so that you'll have plenty of time for each book.

The books we will feature and read are written by Lyndon Institute alumni. To join the book club, simply sign up on our website or phone the alumni office at 802-535-3772. Once registered, you will receive information on upcoming books, discussion dates, etc.

OUR CURRENT BOOK JAN 1 - May

Two Rivers by Tammy Greenwood, '87

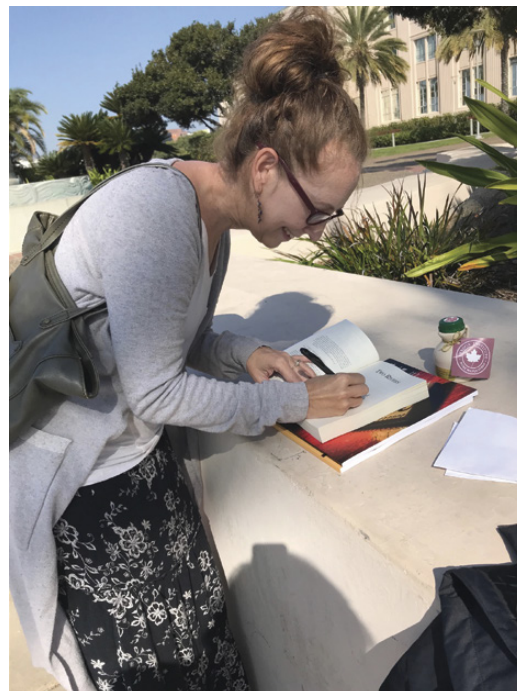
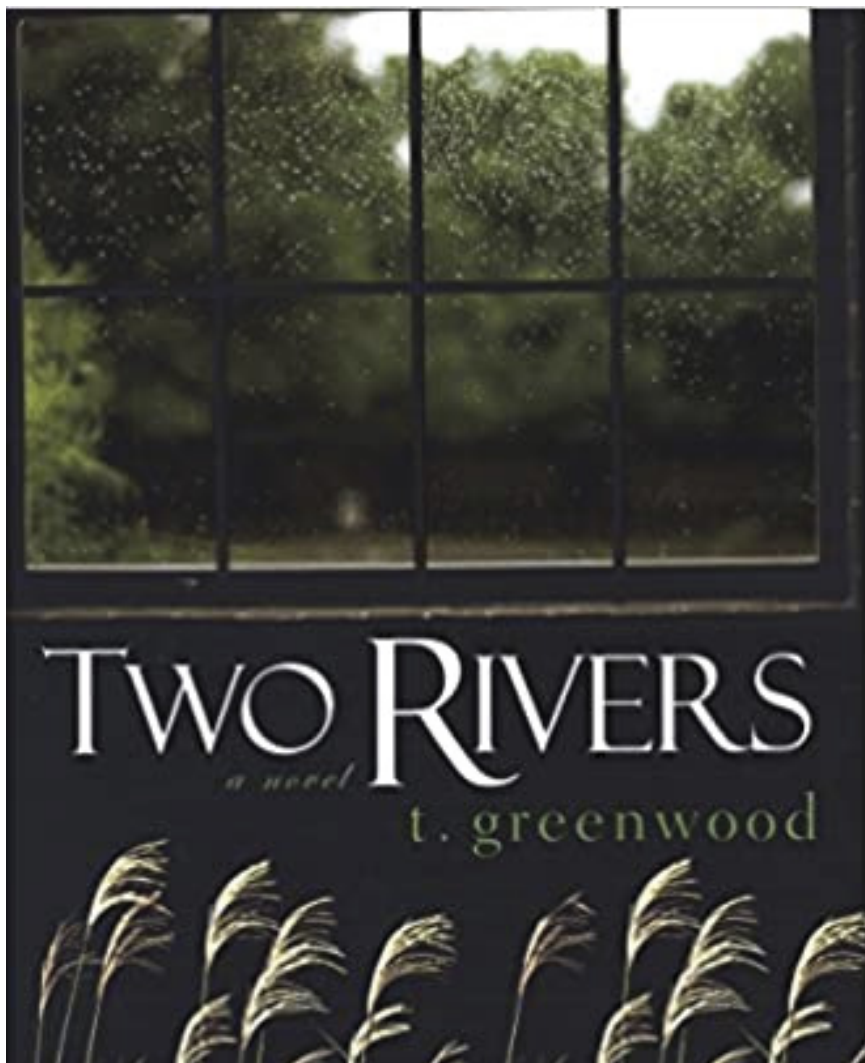

Tammy is pictured here signing a copy of *Two Rivers* to remain at the Norma Gordon Austin Alumni Center and Museum at Thompson Cottage.

In *Two Rivers*, Vermont, Harper Montgomery is living a life overshadowed by grief and guilt. Since the death of his wife, Betsy, twelve years earlier, Harper has narrowed his world to working at the local railroad and raising his daughter, Shelly, the best way he knows how. Still wracked with sorrow over the loss of his life-long love and plagued by his role in a brutal, long-ago crime, he wants only to make amends for his past mistakes.

Then one fall day, a train derails in *Two Rivers*, and amid the wreckage Harper finds an unexpected chance at atonement. One of the survivors, a pregnant fifteen-year-old girl with mismatched eyes and skin the color of blackberries, needs a place to stay. Though filled with misgivings, Harper offers to take Maggie in. But it isn't long before he begins to suspect that Maggie's appearance in *Two Rivers* is not the simple case of happenstance it first appeared to be.

Reunion & Alumni Weekend Schedule

Friday, June 3rd – Sunday, June 5th, 2022

Register here: <https://bit.ly/2022-Alumni-Weekend>

There are many options to sign up for!



Friday, June 3rd

8:30 am
"Shot Gun" Start



LI VIKING SCRAMBLE GOLF TOURNAMENT

Join alumni & friends at the Orleans Country Club in Orleans, VT for 18 holes.

Please arrive for registration between 7:30 am-8:00 am

Sign up here: <https://bit.ly/2022-Golf-Tournament> - \$60.00/player

Contact: Rick Angell at 802-535-3674 • richard.angell@lyndoninstitute.org

3:00 pm – 5:00 pm

CAMPUS TOURS

Meet at the Norma Gordon Austin Alumni Center and Museum at Thompson Cottage for a walking tour of LI's Campus. *(Golf carts will be available for those in need)*

There are two time slots available 3:00-4:00 or 4:00-5:00.

Contact: Heather Wheeler at 802-535-3772 • heather.wheeler@lyndoninstitute.org

5:00 pm – 7:00 pm

REUNION CLASS DINNER - FOR CLASSES CELEBRATING A 2022 REUNION

Dinner under the commencement tent on the Robert K. Lewis Field

Classes ending in 2's & 7's celebrating their 2022 reunions and for classes ending in 0's, 1's, 5's & 6's celebrating their belated reunions from 2020 & 2021.

Appetizers and Cash Bar at 4:00 pm - \$22/PERSON - RSVP BY MAY 2ND

Dinner served at 5:00 pm - Provided by **Smokin Somethin BBQ, LLC** - Will Linkovich '10

(Choice of smoked chicken, beef brisket, or vegetarian plate)

Contact: Heather Wheeler at 802-535-3772 • heather.wheeler@lyndoninstitute.org

7:00 pm – 10:00 pm

ALL CLASS SOCIAL & CORN HOLE TOURNAMENT - COMMUNITY EVENT FOR ALL CLASSES

This replaces the Burke Mountain event, we invite all classes (not just those having a reunion)

Join us under the Commencement Tent on Robert K. Lewis Field.

Live Band - Raized on Radio • Food Truck • Cash Bar • Raffle & Prizes

CORN HOLE TOURNAMENT - \$20/team

Contact: Heather Wheeler at 802-535-3772 • heather.wheeler@lyndoninstitute.org

Saturday, June 4th

8:30 am

TIM SIMPSON & BOB HEATH MEMORIAL WALK - COMMUNITY EVENT

Gather with family and friends and take a reminiscing walk/jog around the Bob Heath Track.

9:00 am – 10:30 am

COFFEE & CARS AT LI - COMMUNITY EVENT

Car enthusiasts are invited to gather to talk cars, and make new friends. This event is open to all types of cars - all years, makes, and models are welcome. Even if you don't own a car, come out and look at the beautiful cars. Parking will be behind the Main Building and coffee, tea and pastries will be available in the cafeteria. We will have the construction plans for the new entrance into the Main Building Pierce Wing on display. Come check out what the future LI will look like.

Contact: Melissa Hall at 802-535-3773 • melissa.hall@lyndoninstitute.org

10:00 am

COMMUNITY FAMILY FRIENDLY BASKETBALL EVENT - THREE CONTESTS (Kids too!)

Hot Shot, Free Throw and 3-Point shooting contests for those of all abilities and ages.

Join us on the newly renovated Alumni Gym floor. - \$5/person per contest

Contact: Heather Wheeler at 802-535-3772 • heather.wheeler@lyndoninstitute.org

12:00 pm

REUNION CLASSES OFF CAMPUS GATHERINGS

Reunion classes who have organized a gathering off campus. Please note that not all classes have an event this day. If you haven't received reunion info from your class secretary feel free to contact the Alumni Office at 802-535-3772 • heather.wheeler@lyndoninstitute.org

Sunday, June 5th - Class of 2022 Commencement 11:00 am

Athletics

It was an exciting fall to be around LI athletics, which was ultimately consummated by a trip to the state Division III field hockey finals at UVM by Coach Patridge and her great group of athletes! Although our team wasn't victorious that day they showed the mettle of what we saw all fall from our athletes in all our sports. Let's take a look back and reflect:

The football season enjoyed its best season in years which included a decisive win over Brattleboro in the playoffs - as our offensive line completely dominated as did senior running back Luke Dudas! Girls Volleyball had the most players ever to participate in the program which allowed us to add a JV team to help develop our younger players! Boys Volleyball featured several two sport athletes as they advanced to the quarterfinals but fell to Burlington in 4 sets in a highly competitive match. Our cheerleaders donned impressive new uniforms and showered our crowds with great cheers - oftentimes during downpours or cold weather! Our girls soccer team led by captain Emma Renaudette, though winless, improved mightily from day 1 to the last day of the season. Our boys team, led by Twin State goalie Nick Matteis, fought tooth and nail in every game, while bowing out of the D2 playoffs in round 1. Our golf team had more competitors than ever with Mason Sylvester getting medalist honors time and again. In cross country we saw two sport athlete(soccer, x-country) Aiden Bogie run to a fantastic finish at the states while teammate Gabe Cole was also incredible all season long. Bogie set the school record for fastest time ever in the 5K at the Race of Champions! On the girls side Freshman Emersen Mitchell paced our harriers leading a group of young ladies that are surely to be heard from next fall as they won several races this fall! And last but not least, the aforementioned field hockey team, led by Emma Newland's dazzling performances in goal made the championship game trip to UVM. We're proud of all of our athletes and wish we could mention each of them as all of them continue to work through a pandemic while representing our school with spirit, an indomitable work ethic, and class!

#GOVIKES!

Eric Berry

Director of Athletics and Activities

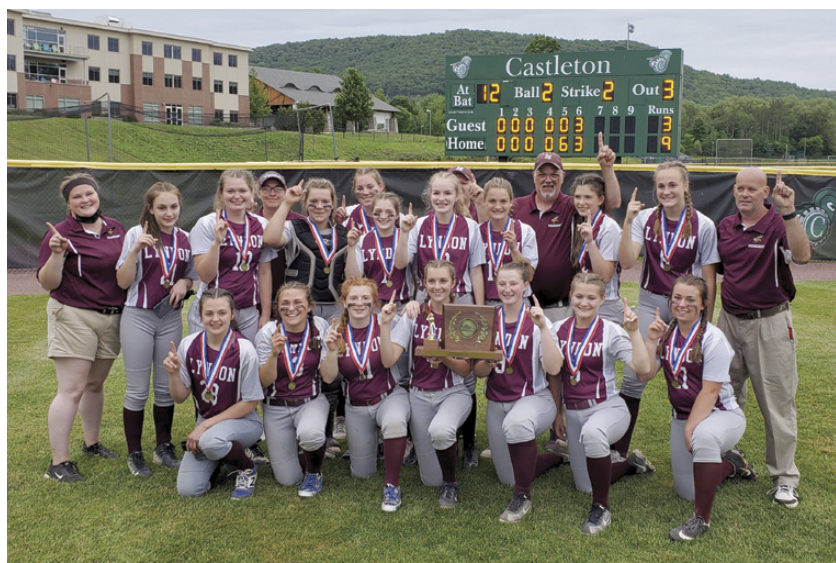

Our 2021 DII Vermont State Softball Champions!



Annual Gift Report

Fiscal Year 2021



Thank You Donors!

General Organizational Overview:

Chartered in 1867, Lyndon Institute is an independent co-educational day and boarding school for students in grades nine through twelve. The Institute's campus is situated on 130 acres in the Northeast Kingdom of Vermont near Burke Mountain. The Institute offers a traditional college preparatory program with a variety of options for Career & Technical Education as well as dual enrollment with local colleges Northern Vermont University and Community College of Vermont. The curriculum is geared toward helping students prepare for whatever they pursue after receiving their high school diploma, whether that be a traditional four-year degree, a two-year degree, a professional training or apprenticeship, or entrance into the workforce. During its 130 years, the Institute has produced generous benefactors; championships in sports, music, drama, and academics; and active alumni. Today, with an enrollment of approximately 445 students, and 110 employees, the Institute serves Lyndon and approximately a half dozen nearby communities.



Corporate Governance Information:

The corporation, Lyndon Institute, shall consist of not less than fifty (50) and not more than one hundred fifty (150) corporators. The corporators' terms of office, being three (3) years, are ordered so that no more than fifty (50) corporators are eligible for election at any given annual meeting.

Lyndon Institute is governed by its independent Board of Trustees. The Lyndon Institute Board of Trustees is elected by the corporators from eligible members of the corporation, that is, corporators who have served in that capacity for at least one year. At the annual meeting of the corporation, a Board of twenty-one (21) members is elected. Commencing after the September 2009 annual meeting elections, a Trustee's term of office will be limited to three (3) three-year consecutive terms, i.e., a total of nine consecutive years. This term limit starts after the conclusion of the Trustee's current term. A Trustee may then be eligible for re-nomination to the Board of Trustees one year after his/her nine consecutive year term has expired.

Operating Overview:

For the 2020-2021 school year, the surplus or increase in net assets from operating activities was just over \$480,000. This translates to an approximate \$540,000 cash surplus that will be used to fund reserves. Our overall net assets increased by over \$4.6M, which can be most significantly attributed to investment earnings, forgiveness of the PPP loan by the SBA, and positive operations.



Endowment Overview:

The beginning balance of the endowment was \$8.1M. There were disbursements of \$38,000 and our annual spending policy drawdown of \$262,000, combined with receipts of \$583,000, fees of \$48,000, and overall earnings of over \$2.0M, all resulting in the fiscal year end balance of \$10.6M.

Director's Report:

Lyndon Institute's endowment is critical to sustaining the School's excellence in perpetuity. Income from endowed funds provides support to student scholarships, programs, and other designations, helping the school offset the rising costs of tuition to meet current operating budget priorities.

Endowments are:

- charitable funds that offer a source of stability.
- critical to the financial health of schools.
- essential to support our work to offer high-quality, affordable, accessible education.
- Not a single fund, but a compilation of funds given by many donors over time, for specific purposes.

The school has 94 funds within our endowment. \$32,035 in scholarships were awarded in 2021.

For more information on how you can support LI's Endowed Funds, please contact Melissa A. Hall, '92, Director of Development, 802-535-3773 or melissa.hall@lyndoninstitute.org.

Annual Giving:

The Annual Gift Report provides an opportunity for the extended LI community to look back at the previous school year and recognize those who supported efforts to strengthen the School and its diverse programs. Gifts to Lyndon Institute totaled \$876,895 for the fiscal year July 1, 2020 – June 30, 2021 in the form of cash, stocks, in-kind gifts, matching gifts, gifts in memoriam, and scholarships. With your support, our students continue to receive the tools they need to succeed today and in the future.

Leadership Circle (\$25,000.00 +)

Louise & Edmund Buschmann 1957

* Rita Gibson Calkins 1949

Lyndon Institute Alumni Association

The White Market

Visionary (\$10,000.00 +)

* Mary Beach 1968

Susan Pasell Beattie 1963 & David Beattie 1961

Genise & Earl Daniels 1967

Larissa & Michael Flynn

* George Spaulding 1957

State of Vermont

1867 Society (\$5,000.00 +)

Anonymous

Laura & Richard Ashton 1961

Betsy Bailey 1989

Laurie Boswell

Carrie & Lawrence Cipollone

Martha Elliott

Monica Fiorenza

& Gregory McCormick 1991

Linda Noyes McDonald 1968

& James McDonald 1966

Claire Stevens Morrison 1968

& Harry Morrison

Peacham Fall Fondo

Headmaster's Society (\$1,000.00+)

Anonymous

Carrie Bingham Boera 1977

& Michael Boera 1977

Martha Hill Brooks 1963

& Timothy Brooks

Classic Designs by Matthew Burak

Amalia Thomas & Michael Davis 1980

Francisco de Cardenas

Eleanor Dole

James Douglas 1960

Susan & Steven Douglas 1965

Madeleine & Ronald Ducham 1957

East Burke Market, LLC

* Jeanne Akley Elliott 1964

& Arthur Elliott 1963

Valeria & Matthew Elliott 1997

Patricia Bona Emery 1970

& Dana Emery 1970

* Margaret Sutton Engman 1935

Martha & Stephen Feltus

Kathleen & James Fowler 1974

GE Foundation
David Hartwell 1970
Paul Harvey 1984
David Hill 1959
Houghton's Greenhouse
Doris Garrett & Robert Hunter 1956
Pattie & Ernest Hutchins 1961
Lorraine Brown Impey 1966
& James Impey
Alana Langmaid
& * Edward Paul Jarrosak 1965
Kingdom Trail Association
Mark Kwiecienski 1976
LAVA Architecture., Inc.
Leidos Government Affairs
Lyndon Furniture
Lorraine Charron Matteis 1965
& Vincent Matteis
Deborah & Graeme Mills
Roberta & Walter Morse 1962
Susanne & Adam Norwood
Sharon & David Patoine 1977
Twiladawn Wakefield Perry 1977
& John Perry
Quality Mitsubishi
Jason Sanderson 1984
Sara Simpson
David Stahler 1965 & Rena Stahler
Michelle Garcia Stuck 1976
Loralee Laing Tester 1996
& Shawn Tester 1989
The Dairy Association Co., Inc.
USDA Rural Development VT/NH

Rose Stimpson Wheeler 1951
& Douglas Wheeler 1947
Kathryn & Robert Wilson
T.N. Vail Society (\$500.00 +)
Anonymous
Dorothy Allard 1972
& G. William Martin
Janet Burnor
Cabot Creamery
Sonya Boulay Carr 1989
& Christopher Carr 1985
Arthur Charland 1981
Angela & Scott Comeau 1986
Leila & Edwin Engman
Gate's Electric, Inc.
Marion Drew Gray 1965
& Stephen Gray 1965
Melissa Boulay Hall 1992
& Stacy Hall 1987
HS Supplies
Donald Hunt
Patricia & * James Jackson 1957
Cynthia Lynaugh Johnson 1960
& Keith Johnson 1960
Leila & Walter Jones
Joan & * Larry Kirchoff
Tiffany & Timothy Kirchoff 1996
Sarah & John Kresser
Elsie Easterbrooks Lawrence 1962
& Robert Lawrence 1954
Rebecca & George Lowe
Lise Souliere Lussier 1977
& David Lussier 1976

Lyndonville Rotary Club
Miss Lyndonville Diner
Jennifer O'Meara Mitchell 2001
& Jason Mitchell 1993
Northeast Sports Network
Heather Hawk Ott 1999
Konda & Rob Perkins 1991
Janice Jackson Ramsdell 1958
Heidi Gray Sanborn 1987
& Kevin Sanborn
Brenda & Robert Sattelberger
Jane & Rodney Taylor 1964
Sarah Robinson Wakefield 1958
& Dayton Wakefield 1957
Jodi Smith Wheeler 1987
& Richard Wheeler 1982

Viking Club (\$250.00 +)

AmazonSmile Foundation
Jessica Spencer Angell 1992
& Richard Angell
Bridget & Nolan Atkins
S. Gail Atkinson
Wendy Wakefield Beattie 1974
& K. Mark Beattie 1974
Ann Marie Bandy Bickford 1986
Charlotte & Bruce Blackwell 1954
Cynthia & Daniel Camber 1990
Amanda Chamberlain
Beverly & Jeffrey Davis
Marlin Devenger 1967
Pauline & Robert Doyon 1960
Marjorie & Stephen Elliott 1967
Carolyn & Steven Elliott 1971

Meredith Feltus 1987
& Michael Locher
Christopher Fenoff
Kerri Cannon Fillion 1997
& Eric Fillion 1996
Lei Lani & John Forrest 1963
Vivien & Mike Fritz
Pernille & Michael Gaardboe
Caitlin Gilman 2004
Shannon Glodgett
Michelle & Peter Graham 1985
Jeanine & Michael Greenleaf
Cynthia & Paul Greenwood
Lori & Philip Harris 1979
Norma Heath Twombly 1967
Mary Ann & Barry Hertz
Hillcrest Nursery
Elizabeth Hubbard
Michelle Hubbard Barton
Hugh Hudson 1977
Marilyn Hughes 1954
Bonnie Kirchoff 1998
Ryan Kresser 2011
Tessa Thomas Kwittken 1988
& Aaron Kwittken
A. Joe Lamothe
Tina Lane
Monica & William Laramée
Jennifer Kirchoff Layn 2001
& Joe Layn
Lila Bradley Leonard 1983
& Gerald Leonard 1982
Amy & Judd Levine
Lyndon Booster Club

Lorrie & Brian Mawhinney
Sandra LaCroix Maynard 1983
Rebecca & Andrew McGregor
Deborah Merriam
Melynda Sargent Miller 1992
& Herbert Miller 1989
Melissa Wheeler Nutter 1985
& Robert Nutter
Taunia Cassidy Parent 1986
& Dennis Parent 1985
Wanda Jastrezemski Prince
& Donald Prince
Gail Austin Ruggles 1965
& George Ruggles
Angela Ryan Williams
& Richard Williams
Amanda Bedor Sanville 1992
& Mark Sanville 1992
Denise & Paul Scavitto
Nora & Harwant Sethi
Ashley Miles Seymour 2015
& Patrick Seymour 2015
Kinsley & Nathan Sicard 2000
Marci Gillespie Simpson 1995
& Ryan Simpson 1996
Dawn & Brian Smith 1980
Kathryn Jackson Smith 1993
& Justin Smith 1993
Marie & Paul Southouse 1943
Mildred Scotten Stahler 1962
& Dwayne Stahler 1971
Pauline Greenwood St. Hilaire
Monica Allen Stowell 1998
& Scott Stowell 1994
John Talman 1958

Hayden Tanner 1982
Heather Ainsworth Tanner 2002
& Daniel Tanner 2002
Ann Marie Teachout
Denise Noel Tomaselli 1988
& Joseph Tomaselli 1985
Ethel & Robert Toombs 1967
Lisa & Timothy Ulrich
Deborah & J. Ronald Upton 1982
Alisha VanDyk
Martha & Friedrich Walther
Anne & Lauren Welch 1964
Heidi LaCoss Wells 1992
& Dana Wells
Linda McGregor Wheeler 1965
& Walter Wheeler
Donna & Michael Wheeler 1979
Wheeler Sports
Winterset, Inc.
Ian Yarnall 2015
Tiffany Lussier Young 1992
David Zimbrick 1977

Century Club (\$100.00 +)

Anonymous
Christina & Robert Armstrong
Jean Davis Bailey 1956
* Avis Wallace Baird 1941
Sarah Graeve Baker 1984
& Stephen Baker
Kristin Devereaux Barany 1984
& Buck Barany
Marcia & Michael Barron
Robert Bass 1957

Mary & John Bateman
 Marilyn Stoddard Bates 1965
 & Marshall Bates
 Betty & Carlos Bean 1951
 Brian Beattie 1962
 Mary Elliott Beausoleil 1960
 Nancy & William Benson 1986
 Steve Berman
 Meredith Root Berry 1992
 & Eric Berry 1985
 Richard Berube 1961
 Magen Dwyer Bias 2005
 & Jeremiah Bias 2002
 Elaine & David Bixby
 Gretchen & Ian Boswell
 Louise George Boulter 1948
 Catherine Boykin & Walter
 Morris
 Jaime Brown
 Holly Bull 1980
 Sally & Robert Bullard
 Cynthia Spaulding Burrington
 1980 & Doug Burrington
 Kay Weed Byrne 1954
 & John Byrne
 Daniel Carleton 1977
 Evan Carlson 2002
 Lucille Gero Casteel 1955
 Douglas Chatman 1969
 Michelle Clark 1986
 Ronald Clifford 1952
 Katrin & Trevor Colby
 Diane John Cole 1978
 & Jeffrey Cole 1977
 Shelly Cole 1988
 & Rodney Machell 1980
 Janet Kwiecienski Daughhetee
 1977 & Robert Daughhetee
 Andrew Davis 1946
 Eric Davis 1992
 Sonja Davis
 Donald Day 1950
 Theora Holman DeGeorge 1992
 & Milton DeGeorge
 Gail Rogers Devereaux 1958
 Cheryl & Donald Dodds 1965
 Mary & Arland Dunbar 1958
 Dawn Smith Dwyer 1983
 & Terry Dwyer 1981
 Laurie White
 & Robert Easterbrooks 1966
 Jennifer Keppel Elliott
 Rachael Elliott 1995
 & Jeff Rawson
 Ethel Elliott Emery 1965
 & John Emery 1965
 Miles Etter
 Zoe Gascon & Neil Favreau
 David Fifield 1957
 John Findlay 1967
 Sarah Jewell 1989
 Lois Fisher Fowler 1962
 & William Fowler
 Brittney Fraser 2004
 & Joshua Drummond 1997
 Laura & Richard Gagnon
 Leone Hopkins Gale 1950
 Helene & Brian Gallagher
 Susan & James Gallagher 1963
 O. Duane Gilman 1960
 Ashton Giroux
 Phillip Goss
 Elizabeth
 & J. Douglas Graham 1976
 * Gertrude Angell Grant 1949
 Gilbert Grant 1965
 Stephen Grant 1967
 Louise Shea
 & Timothy Grant 1959
 Donald Gray 1951
 Jacquelyn Patridge Greaves 2005
 Susie Greaves
 Tammy Greenwood Stewart 1987
 & Patrick Stewart
 Carol Ashton Griffith 1964
 Ann & Jeremy Guilmette
 Debra & Donald Hale
 Karyn & Ricky Hale
 Peg & Nicholas Hale 1997
 Cindy & John Hall 1985
 Robert Hall
 Brenda & Leslie Ham 1965
 Sarah Jane & Patrick Ham
 Thomas Handy
 Linda & Timothy Hartwell 1972
 Elston Hawkins 1960
 Jane & Daniel Heath 1968
 Britta Hensel
 Katrine & Curtis Herrboldt

Nancy Davis Hill 1954
 Brett Hoffman
 Pamela Holden
 John Holland
 Janice Whitcomb Hopkins 1977 &
 Peter Hopkins 1974
 Meagan Newland Howard 2002 &
 Spencer Howard
 Nancy & Ford Hubbard
 Todd & Suzanne Hubbard
 Mick Hudson 1988
 Stephanie & Charles Irwin
 Rebecca Mitchell Jackson 1971
 & Daniel Jackson
 James Jardine 1964
 Rebecca Simpson Jenkins 2003
 & Derrick Jenkins 2002
 Elaine Richardson Jewell 1967
 & Edward Jewell 1965
 Amy Dolloff Joyal 1988
 Elizabeth Stevens Kennedy 1968
 Alice Campbell Kent 1967
 & Peter Kent
 Michelle & David Kirchoff
 Ain Kivimae 1956
 Susan & Lynn Lang 1961
 Paula Laplant 1972
 Rae & Richard Laramée 1966
 Kara Lawrence 1990
 Nancy Eaton Lawrence 1962
 & Richard Lawrence 1960
 E. Isolt Lea 1960
 Linda McClure Leach 1965
 & Kenneth Leach 1964
 Molli Jewell Leonard 1991
 & Steven Leonard 1989
 Nancy Randall Leonard 1962
 & Merton Leonard
 Kathy Hayes & Richard Libera
 Magon Tanner Lindgren 1996
 Kaija Lium 1991
 Cathy Scott & Robert Loranger
 Heidi Gaskin Lussier 1971
 & Reginald Lussier 1971
 Sara & Tobin Lussier 1994
 Wanda & Richard Macnair 1947
 Desiree Hertz 1989
 & Christopher Manges 1987
 Jacalyn & Thomas Manges
 Noah Manning 2013
 Crystal Goodwin Marceau 1998
 & Glen Marceau
 April Devenger Mast 1965
 & Al Mast
 Michelle & Michael Matteis 1989
 Richard McCarthy
 David McDermott 1958
 Amy Morrissette McGarry 1986
 & Daniel McGarry
 Phyllis & Willard McGinnis 1958
 Jean McNally 1960
 Eric Metoyer 1978
 Barbara & Peter Miller
 Marion McSherry Minahan 1962 &
 Ned Minahan
 Mobil Foundation, Inc.
 Wendy & Robert Morgan
 Kathy Bassett Newland 1967
 & Leslie Newland 1962
 Maura Nolan 1984
 Kitty & Brian Noyes 1974
 Donna Boera O'Harren 1988
 & Shannon O'Harren
 Lanny Paris 1952
 Kathleen Lussier Pearl 1974
 & Ronald Pearl
 Anne & Michel Perrault 1959
 Mandy & Nicholas Pike
 Ashley Stoddard 2002
 & Chad Pilotte 1996
 Carrie & Michael Priest
 Virginia Lawrence Ray 1955
 & Albert Ray
 Chelsea Phelan Redd 2000
 & Joshua Redd
 Mary & William Reinhardt
 Kristal Simpson Renaudette 1999
 Alissa Smith Richardson 1996
 & Thaddeus Richardson
 Rachel & Andrew Riendeau 2012
 Robert Ronan 1957
 Heather Twombly Ruggles 1993
 & Alan Ruggles
 Diane Hudson Ruggles 1963
 Loral & Timothy Ruggles 1973
 Elizabeth Santy
 Cindy & Ronald Sanville
 Harry Sawyer

Jody & Matthew Schade
Alma Schmitz
Melody Martin Scholes 1965
Susan Schultze-Brasmar
Kim Urie Sears 1976
& Scott Sears 1976
Liz Muckerman & Sten Seemann
Theresa & Joseph Shaffery
Jessica Lussier Simpson 2002
& Chad Simpson 2000
Jaclyn Simpson 2005
& Brandon Larabee 2005
Pamela Benoit Simpson 1961
Judi St. Hilaire 1977 & Paul Coogan
Erica & David Stahler 1990
Tammi & Dwight Stahler 1983
Terha Gray Steen 1992
& S. Aric Steen 1989
Susan Steffes
Erla Richardson Stephens 1958
& James Stephens
Michelle & Jeremy Stevens
Susan & Roger Tetreault
Bethany Grant Thompson 1984
& Christian Thompson
Joan Curtis Todd 1964
Karen Townsend 1988
VFW Post #10038
Johannes Vorster 1998
Pamela & Dana Wakefield 1964
Gregory Weaver 1982

Jamie & Mike Wenzel
Heather Root Wheeler 1990
& Jeremy Wheeler 1999
Jean & Paul Wheeler 1974
Andrea Wells Whitcomb 1967
& Roger Whitcomb
Melyssa Sargent Whitcomb
1992 & Edward Whitcomb
Shawna Marcotte Whitcomb
1998 & Todd Whitcomb 1994
Lynette Chester Wikle 1968
& James Wikle
Shirley & Bartow Wilder 1965
Katie & Chad Willard
Marjorie Masten Willard 1957
& James Willard 1957
Carolyn & Earle Wilson 1953
Rufus Winsor 1965
Heather & Markus Wittman
William Wolston
Rachel Astle Wozniak 1956
& David Wozniak
Matthew Young 1988
Angie & Randy Zentz 1976
LI Supporter (Up to \$99)
Elizabeth Bora Abbott 2017
& John Abbott 2017
Paul Ache
Jean Adams
Kim Adams
Kelsea Aldrich 2018
Maureen & Maxwell Aldrich 1977

Rose & Steven Aldrich
All Around Power Equipment All
Around Rental
Shannon Sawyer Allard 1989
& Daniel Allard 1989
Jennifer Allard
Stacy & Alex Allen 2000
Mya & Michael Allen
Tabitha Allen
Melissa & Matthew Amadon 2002
Sandra Durocher Amadon 1977 &
Randy Amadon 1974
Carol & Stephen Amos
Stacy Andre
Madeline Antonucci
Thomas Archer 2003
Erik Armstrong 1998
Kathy Day Armstrong 1977
Sheila Kropsky Aronoff 1954
& Gene Aronoff
Cody Aubin 2014
Harlow Austin 1954
Bobbie Jo Badger 2002
& Michael Davis 2000
Nancy & Clayton Bailey
Debra Newland Bailey 1977
Theresa Rivers 1985
& Timothy Baker 1979
Brian Ball 1988
Douglas Bandy
Nancy Patridge Bandy 1988
& Walter Bandy 1987

Autumn Banville & Christopher Kraft
 Loretta & Paul Barlow 1987
 TJ Barrett
 Heather Pulver Gaillard Batalion 2002 & Philip Batalion
 Sage Batchelder 2021
 Kim Bean
 Christopher Beattie 2001
 Connie & * Donald Beattie
 Devon Bedor 2014
 Melissa Bedor 2000
 Rebecca Bedor 2016
 Donald Beer 1994
 Amy & Randy Beer 1981
 Kim Hackett Before 1983 & Bradley Before 1979
 Brandi Before 2008
 Kathryn Bennett 2003
 Dawn & Melvin Bennett
 Deborah & Joseph Benning
 Paul Benoit
 Jordan Bergeron 2014
 Alyssa Bernadino
 Chantel Bernier
 Brigitte Brosseau Berry 1981 & Jesse Berry 1980
 Denise & Edwin Berry
 Jade Berry 2018
 Nicole Vendituoli Berry 2003 & Derrick Berry 2004
 Penny Olcott Bessom 1990 & Rick Bessom
 Ashley Bickford 2013
 Lorraine Donaldson Bickford 1964 & Philip Bickford
 Beth Bigelow
 Crystal Switser Bigelow 2002 & Daniel Bigelow 2001
 Black Hawk County Abstract & Title
 Holly Blair 2001
 Dayton Blake 2020
 Lydia Davis Blake 1977
 Patricia Boera 1973
 Michelle & Eric Bogie
 Amber Bollman 2006
 Heather Bollman
 Cheryl Spaulding Bona 1985 & Brian Bona 1976
 Karla & George Boone
 Becky Boos
 Angela Newland Bora 1995 & Samuel Bora 1990
 Sadie Bora 2021
 Andre Bordokan 2000
 Dorothy Nutting Borsodi 1958
 Riley Bouffard
 Hollie Bowen
 Allison Murray Branon 1977 & Glen Branon
 Kristine Brill 1989
 Dawn & Peter Brittain
 Brooke & Justin Brittell 2002
 Karin & James Brittell
 Steven Brooks 1994
 Fae Mackay Brown 1984
 Katrina Brown 2024
 Margaret Bandy Brown 1991 & Philip Brown
 Stephanie Brown
 Annette & Todd Brown
 Heather Brubaker & Robert Surridge
 Amanda & Travis Bugbee
 Rosie Bull
 Ashley Carlson Buoniconti 2004 & Sully Buoniconti
 Amy & Jamey Burbo
 Janet Chickering Burchesky & Ken Burchesky & Family
 Michele Burrington
 Suzanne Graves Burrington 1983 & Gary Burrington
 Elsie & Clark Cady 1954
 Jill & Tyler Cahoon
 Robert Cain 1955
 Daniel Calderwood 1962
 Angela Calkins
 Korey Call
 Abbey Campbell
 Regina Campbell 1965
 Haley Caplan
 Robert Carey
 Christine Carlsen
 Lindsay Jones Carpenter 2002 & Brandon Carpenter 2000

Danielle John Carr 2001 & Damon Carr 2004	Dakota Collins 2020	Jocelyn & Tim Delworth
Patrick Cartee	Carmon Conn 2000	Mary Deos
Jessica Cassidy 2006	Jessica & Chad Conn	Robert Derosier 1950
Haley Chadburn 2019	Core Fitness	Blanche Lachance Dessormeau 1958 & Leonard Dessormeau
Stephanie & Michael Chadburn	Allene & Frederick Cornell	Erin Dobbin
James Chamberlain 1966	Colin Cornell 2020	Terri Dodge
Ellen & Leigh Chamberlain	Gabrielle Cornell 2022	Adrienne & Doug D'Olimpio
Tina & Randy Chamberlain	Sharlene & Paul Cornell 1989	Kellie Donaghy 1997
Sarah & Mike Channon 1988	Jade Cote	Linda & Eric Douglas 1966
Sylvia & Robert Charron 1947	Roxanne & Clarence Courser 1958	Erica Downing
Heather Chaudoin	Andrea & Brian Cronmiller	Pam Downing
Heidi Wheeler Choiniere 2004 & Adam Choiniere	Taylor Mosher Crooks 2012 & Jamie Crooks 2001	Tricia Lussier Doyon 2007 & Mathew Doyon 2005
Paul Choquette	Colleen Culddahy	Marilyn Baird Drew 1956
Susie Choquette	Brandy & Jeremy Currier	Deb & Daniel Dudas 1991
Falicia Christman 2018	Windy Currier	Kelly McClure Dudas 1993
Joanna Young Christman 1992	Kathryn & Daniel Daley 1977	Dorothy Charron Dudley 1957
Allison & Norman Church 2006	Vicki Daniels	Columbine & Richard Dufour 1950
Allison Clark	Kendra Darrell	Mary Cassady Duprey 1977 & Ronald Duprey
Benjamin Clarke	Kevin Darrell	Wayne Durand
Marian & Merrill Cleveland	Denise Ott Davis 1978	Pauline Gardner Dwyer 1996 & Mark Dwyer 1995
Colleen & Everett Clothey 1955	James Davis	Stephanie Spaulding Dwyer 1999 & Michael Dwyer 2000
Angela Colaceci	Marcia Jenkins Davis 1983 & Ricky Davis 1977	Mercedes & Jason Edgar
Lyla Colburn	Vicki Davis	Jennie Smith Edmunds 1966 & Ashley Edmunds
Amos Colby	Amber & Scott Davis, Jr. 2006	Gary Ely 1975
Tina Colby	Phyllis & Edward Day 1953	Holly Burgess Ely 1998 & Jeremy Ely 1995
Terri & Aaron Cole 2002	Hilary & Thomas DeCarlo	Lucas Ely
Fallon Bean Cole 2001 & Kevin Cole 2002	Jossie Dunbar DeGreenia 1979 & Jason DeGreenia	
Chelsea Colgrove	Mary & Louis Dellasanta	
Donna Colgrove		

Bernice Gallardo Emmons 1990
& Benjamin Emmons
Dallas Emmons 2018
Thor Emory
Brynn Evans
Shyanne Farnsworth
Ann Ruggles Fassett 1954
Kathleen & Tharon Faulkner
Jennifer Walker & Brian Fenoff
Holli Webber Fenoff 1989
Janet Fenoff
Kirsten Fenoff 2015
Michelle Fenoff
Nancy Brown & Charles Fergus
Drew Fisher
Amber Hastie Fissette 1997
& Ryan Fissette 1998
Cameron Fissette 2019
Becky & Joseph Floeter 2005
Marie Richard Flood 1971
Claudia & James Flynn
Sara Flynn & Paul Hansen
Michael Fogle
Barbara Eaton Follett 1968
& Frank Follett
Bonnie Fontaine
Sara & Barry Ford
Kathleen Foster
Debra Newland Fournier 1983
& Matthew Fournier
Holly Fournier 2002
Jamie Fournier 2001

Karen Olson Fournier 1977
& Raymond Fournier 1997
April & Richard Fournier
Donna Fox 1969
Elizabeth Fox
Katie Parker Fox 1999
& Roy Fox 2003
Patricia & Stanley Francis 1961
Travis Fraser 2007
Phil Frechette
Kristin Hodgdon Freeto 1998
& Justin Freeto 1994
Eric French 2005
Michelle French 2004
Kelly Frenette
Tasha & Michael Gaboriault 1992
Amy Patoine Patoine Gale 1980
& Bretton Gale 1977
Sheila Gallagher
Derek Garand
Amy Billings
& William Garfield 1988
Angela Cross Gaskin 1989
& Kevin Gaskin 1992
Paula Graves Gaskin 1971
& Timothy Gaskin 1978
Barbara Burrington Gauvin 1999
Colleen Geddis
Alicia Gervais 2004
Sam Giguere
Rachel & Joel Gilbert
Peter Gilding
Tiana & Jonathan Gillespie 1993

Judy Gillespie
Patrick Gillespie 1990
Jessica & Matthew Gilman 2001
Michelle LaCoss Gilman 1998
& Mathew Gilman 1992
Rhonda Percy Gilman 1984
& Scott Gilman 1988
Dawn Gingras
Travis Glodgett
Eileen & Paul Goodrich
Randy Goodwin
Timothy Goodwin 2020
Carol & Carroll Gorham 1955
Donna Gould 1987
Ellen & John Gould
Jane Steenland
& Keith Goulding 1965
Michelle & Matthew Graham
Ryan Grant 1987
* Esther Merriam Gray 1941
Cathy Greenwood
Kellie Greer 1993
& Burton Hinton
Anna Greer Jarry 1956
Annie & Michael Guyer 1970
Elizabeth Simpson Hahr 1984
& Gregory Hahr 1984
Kathleen & Roger Haines
Dean Hale
Lana Hale
Rodney Hale
Brad Hall

Jennifer Hall
Michelle Hall
Rylee Hall
Katelyn Ham
Katherine Ham 2015
Lydia Ham 2013
Tobias Ham 2021
Rachel & Brian Harbaugh
Jennifer Harris
Rosalie Harris
Karla Degreenia Hastings 2003
& Joshua Hastings 2009
Debbie Hazen
Kenneth Hazlett
Faye Heath
Barb & James Heath
Robert Heath 1988
Rene & Russell Henderson
Kathy Herpok
Warren Heywood
Kevin Hickey
Ann Hockridge
Amber Holden 1996
& Mike Middleton
Kurt Holmes 1975
Kelly & Tim Hooker
Benjamin Hopkins 2022
Susie Hopkins
Aimee Hopkins 2001
Roberta Horowitz
Falicia Houde 2009
Candace Houghton Patridge 2001
& Zeb Patridge 2007

Marcus Houghton 2008
Donna Hovey
Frank Hovey
Sylvia & Joseph Howe 1958
Morris Hubbard 1974
Robert Hubbard 1989
Robert Hubbard 2010
Sarah Hubbard 2005
Sharon Ash Hubbard 1971
& Bernard Hubbard
Tesla Hubbard
Chad Hudson 1995
Danielle Hume 2006
Chelsey Humphrey
Kimberly
& Dennis Humphrey 1993
Christopher Hunter 1984
& Terri Hunter
* Stephen Hutchins 1967
Emily Hutchinson
Barbara & John Irwin
Kyle Jablonski
Kassandra Jardine 2014
Robyn Jarvie 2011
Gilbert Jenne
Edward Jennings 1969
Renee Lussier Jewell 2001
& Seth Jewell 1995
Joan Johnson 1985
Meagan Larabee Johnson 2001
& Mathew Johnson 2001
Trevor Johnson 2007

Christina Jones
Jennifer Jones
Shasta Jones
Madeleine Huhn Joyce 1957
Josh Kantrowitz
Jeannette Keenan
Julie Murray Keithan 1979
& Tom Keithan
Nancy Kenison
John Kenny 1998
Randy Kindberg
Rhonda & Gregory King
Susan King
Ann Kirchoff
Cassidy Kittredge 2012
Kathy Klein
Jennifer Hartwell Knight 1992
Jessica Simpson
& Justin Krause
Carol Krochak & Mark Kilburn
Darcy Mitchell Labounty 1999
& Michael Labounty
Keith Labounty
Nancy & Brian Lacoss
Jane LaDue
Sam Laferriere
Sarah Bona Lafferty 2007
Kelly Simpson LaFleur 2001
& Jamie Lafleur 1999
Erica Davis 2002
& Amanda McHarg 2001
Wayne Lafont
Marylou Lamont

Marsha Lamore
 Lauren Lampman
 Rebekah Land
 Carrie Lane
 Kristen Langlais
 Hillary Dux Lanza 1981
 Nancy Lapham Randlov
 Wendy & William Laramée 1988
 Rosalie Little Lareau 1958
 & Bernard Lareau
 Judy & Gary Lasnier
 Kara Lasnier 2002
 Roni Leach 2003
 Crystal LeBoeuf
 Anita Boulrissé LeCours 1958
 & Larry LeCours
 Leanne & Edward Ledo
 Andy Lee
 Darcie Lee 1992
 Corey Lefebvre
 Kristy Parsons Lefebvre 2002
 & Neil Lefebvre 1999
 Sandra Topping Legacy 1976
 & Durwood Legacy 1974
 Joyce Roy Lemieux 1977
 & John Lemieux
 Beth & Gregory Lemnah
 Alyssa Leonard 2017
 Javin Leonard
 Lisa Lessard 1985
 Pam Liapis
 Sue & James Libbey
 Amanda Liberty
 Crenshaw Lindholm 2015
 Diane Riendeau Lizotte 1965
 & Fernand Lizotte
 Abby & Christopher Locke
 James Locke
 Glenn Longley
 Paige Loomis 2000
 Mary & Michael Lotito
 Bonnie & Gary Lotspeich
 Margaret & Michael Love 1964
 Amanda Lowrey
 Lynda Lymon
 Abby Lynch
 Andrea Lynch Lajoie
 Kelsi Before MacDougall 2010
 & Shane MacDougall 2008
 Amber Hopkins Macek 1998
 & Dan Macek
 Cailean MacKinnon
 Caitlin & Logan Macomber 2008
 Tiffany Madison
 Drew Mallett 2009
 Cinzia Mancini Cross
 Patricia Mangrich
 M. Kathleen Manley
 Lisa Manter
 Ken Marsh
 Angela Marshall & Pat Devenger
 David Martin
 Tamara & Robert Martin
 Dana Mason
 Laura Davis Mason 2004
 & Shane Mason
 Morgan Mason
 Lynn Easter Masure 1974
 & Michael Masure 1980
 Toni Masure
 Pamela Austin Mathewson 1988
 & Gordon Mathewson 1986
 Patricia Matte
 & Frederick Pogmore 1995
 Nicholas Matteis 2022
 Tanja Biron Mattfeldt 1998
 Cheryl Smith Matzen 1962
 & James Matzen
 Gwen Eastman Maynard 1950
 Jeni Bigelow Maynard 1997 &
 Aaron Maynard
 Raylene & Patrick McCaffrey
 Michelle & Shawn McCaffrey
 1990
 Beverly McCarthy
 Melissa Berry McChesney
 2000 & Seth McChesney
 Ray McChesney
 Betty Nelson McClure 1971
 & Robert McClure 1969
 Susan McCoubrie
 Brenda & Larry McElhenney
 Sarah McFarland 2000
 & Lance McClintock
 Patricia & Douglas McGill
 Andria McGowan
 Jessica & Eric McHugh 1995
 Liliane McHugh
 Holly Spaulding McKeon 2001
 & Kevin McKeon 1997

Lindsay Mckibben
 Ann McLean
 Kristin Vanderhoof McLean 1993
 Joshua McNally 2008
 Doris McNaulty
 Amy Chamberlain McQuade 1998
 & Casey McQuade 1998
 Kathleen Parker McQuade
 1980 & Charles McQuade 1969
 Meaghan Meachem
 Carrie & John Mello
 Mikaela Mello 2010
 Rick Menard
 Mark Mersincavage
 Laura Messier
 Ahmet Mete 2022
 Norma Grant Metz 1964
 & Steven Metz
 Destiny Meyer
 Peter Michaud 1978
 Angela Middleton Abdullah 1991
 Mary Jane & Fred Miller
 Joyce Miller
 Susan & Gordon Mills 1972
 James Shufelt 2014
 Mike Minshu
 Brenda & Carrol Mitchell 1962
 Kathleen & Jackson Mitchell
 1973 Lena Mitchell
 Stephanie Taylor Mitchell 1984
 & Carrol Mitchell

Janine & William Mitchell 1988
 Jenny Moore
 Karen Moore
 Alyssa Moreau 2014
 Helene & Dennis Morel
 Christine & Robert Morey
 Christine Morey 2007
 Kimberly Aubrey Morin 1994 &
 Paul Morin
 Derek Morrison
 Louise & John Moses
 Julie Young Murphy 1980
 & Peter Murphy
 Michael Murphy
 Courtney Simpson Murray 2007
 & John Murra
 Tiffany Murray
 Kirsten Nelson
 Lottie Nelson Nelson 1988
 & Gregory Nelson
 Wayne Nelson
 Emma Newland 2022
 Georgia Kettle Newland 1969
 & Harold Newland
 Jasmine Renaudette Newland 2013
 & Jadyne Newland 2015
 Debra & Andrew Newsom
 Debra & Luther Newton 1982
 Jill Morrison Nichols 2004
 & Barrett Nichols
 Laura Nichols
 Carolyn & John Nolan

Timothy Nolan 1990
 Alyssa Norbury
 Bobbie Jo & Richard Norcross
 Northeastern Vermont
 Regional Hospital
 Cody Norway 2010
 Rachel Norway
 Teresa Norway
 Cheryl Ronan Noyes 1963
 & Emery Noyes 1962
 Jennifer Cole Noyes 2002
 Shelly Flood Noyes 1991 & Ryan
 Noyes 1993
 Sylvia Townsend Noyes 1953
 & David Noyes
 Tanya Noyes 1990
 Brittney & Aaron O'Brien 2000
 Dylanie Williams O'Brien 2011
 & Michael O'Brien 2011
 Kim & Sean O'Connor
 Terri Degreenia O'Connor 1982
 Yvette Dufour O'Connor 1986
 Debby Ogden
 Tim O'Neil
 Brady Oronce
 Joe Orr
 Leesa Ovitt
 Tiffany Ovitt
 Janice & John Padden
 Matthew Page
 Rosarene Page
 Candy Palmer

Jennifer Simpson Palmieri 1996
& Dana Palmieri 1996
Lisa Paquette
Taunia Cassidy Parent 1986
& Dennis Parent 1985
Kelly Gadapee Parker 2004
& Steven Parker 2001
Pamela & Blaine Passut
Amy Patenaude
Marcy Smith Patridge 2000
& Jason Patridge
Jessica Paul
Jeanine Hubbard Peal 1984
Paula & Guy Pearce
Rachelle Batchelder Pelletier 1991
& Michael Pelletier
Nicole Pelow 2004
Elizabeth & Joseph Perreault
Melody Norrie Persons 1991
& Dewey Persons
Brittany Petty
Holly Mills Pierce 2000
& Josh Pierce
Linda & Douglas Pilotte
Jennifer Pinsonneault 1998
Stacy & Joe Pinsonneault
Dale Pior
Harriet Graham Piotrowski 1953
& Tom Piotrowski
Annette Pittman & Terry LaClair
1965
Andrea Poginy
Ashley Poirier
Ann Pope

Jamie Powers
Janice Rexford Powers 1965
Karen Smith Powers 1982
& Darin Martell
Deb Priest
Amy Putvain
Marcia Wilkins Rainey 1969
& Douglas Rainey 1969
Sherry & Arnold Rainville
Patrick Rainville
Edward Rathburn
Lois Bassett Rattigan 1958
& Harold Rattigan
Alberta Berry Raymond 1927
Dianne Ainsworth Raymond 1972
& John Raymond 1972
Elizabeth Lane Raymond 1974
& * Martin Raymond
Mariko Gilman Raymond 1993
& John Raymond 1992
Kurtis Raymond 2016
Donna Reed
Elizabeth Reed 2016
Amy Renaud
Dan Renaudette 1997
Debbie Renaudette
Celeste Renee
Kelly Renna
Charles Rice 1990
Clarissa Rivers Rice 1992
Ellen & Gilles Richard 1977
Raymond Richard
Troy Richards

Patricia King Richmond 1964
& Douglas Richmond
Anne LaCoss Riendeau 1990
& Russell Riendeau
Kaytlin & Joseph Riendeau 2009
Robin Riendeau
Mary Ann Riggie & Robert Fisher
* Sandra & Douglas Rivers
Jacob Rivers
Linda Donaldson Rivers 1967
& Scott Rivers
Nancy & Joseph Rivet
Hester Taylor Robie 1962
& Tyler Robie
Jamie Royer Robinson 2006
& Evan Robinson
Becky Rodger
Janice Rogers
Jay Rogers 1963
Sierra Rolfe 2018
Linda Mitchell Ronan 1977
Sue Rose
Theresa & Robert Rouelle
Roussos Family Trust
Nancy & Larry Rowe
Kimberly & Chad Rowell 1991
Donna Peak Rowell 1965
& Avery Rowell
Elisa Rowell
Gabrielle Rowell 2019
Brian Roy 1983
Cindy Roy
Courtney Roy 2008

John Roy 1980
& Cynthia Gilman Roy 1981
Rachel Fisher Riggie Roy 1996
& Chris Roy
Patrice & Gary Royer
Jordan Royer 2003
Miranda Weeks 2004
& Justin Royer 1999
Roger Royer
Lauren Ruffner
Cheyenne Ruggles
David Ruggles
Stephanie Bickford Ruggles
1987
Abbie Russell 1999
& Corey Burgess 1994
Kim Russell
Samuel Rutledge 2020
Irene Sabens
Tara Jean Olcott Samora 1993
& Nicholaus Samora
Pamela Aubin Sanderson 1989
& Alan Sanderson 1987
Meredith Sanderson Simpson
1993
Cynthia Sanville
Debbie Sanville
Sarah McHarg Sanville 1998
& Chico Sanville 1998
Tiffany Sanville 2018
Elaine Chamberlain Sargent
1971 & Larry Sargent
Pam Sargent

Debra Schmitz
Prudence Belcher Schuler 1949 &
George Schuler
Annetta & Hugh Schultz
Ryan Scrimgeour
Thomas Seymour
Jerilyn Shares
Paula Shares
Christina Shatney 2016
Dawn Hatch Shatney 1991
& Dean Shatney 1986
Brian Sheltra 1993
Tracy Willey Sherbrook 1984
& V. Michael Sherbrook
Jessica Waldron Shover 1999
& Luke Shover
Barbara & James Shuchman
Alan Sicard
Meghan Switser Sicard 2003
& Eric Sicard
Jessica Simeone
Vickie Simino
Gloria Nugent Simms 1954
Courtney Simpson 2020
Kirsten & Craig Simpson 1996
Dianna Barrett Simpson 1974
& Tim Simpson 1975
Donald Simpson 1953
Erin Simpson 2007
Jessica Lussier Simpson 2002
& Chad Simpson 2000
Kimberly Simpson
Lori & James Simpson 1980
Marci Gillespie Simpson 1995 & Ryan
Simpson 1996

Tina Buzzi Simpson 1998
& Jacob Simpson 1998
Kevin Sizen 1989
Amy Smith
Brenda Smith 2001
Debi Smith 2005
Valli & Donald Smith 1968
Donna Dwyer Smith 1987
& Matthew Smith 1987
Elaine Ingalls Smith 1963
Elisha Smith
Jason Smith
Julie Smith
Kathryn Jackson Smith 1993
& Justin Smith 1993
Laura Noyes Smith 1986
Mike Smith 1972
Roberta Smith
Teresa Smith 1987
& Penny McGovern
Wendy Smith
Sabra Snyder 2006
Susan Boera Sobczak 1982
& David Sobczak
Janice Hunter Somers 1959
Jennie Somers 1985
& Roy Grant
Amy South
Judy Spencer
Lianna Spencer 2011
Nicole Savoie St. Jean 2010
& Paul St. Jean
Gwen Stahl

Diane Daley Stahler 1970
& Michael Stahler 1970
Sally & Bruce Starbuck
Elaine Stasny
Andrea Stauffenecker 1998
& John Gould 1992
Patricia Reynolds Ste. Marie 1977 &
Barry Ste. Marie
Ashley Stetter
Amanda Stevens
Brenda Stewart
Teresa Mitchell Stimpson 1978
& William Stimpson 1978
Vickie & Randy Stoddard
Audrey Badger Stone 1973
& Dale Stone
Hillary & Michael Stone 1999
Lorraine Strang
Theresa & Eric Stuepfert
Jennifer Surat
Heather Brubaker & Robert
SurrIDGE
Ariel Switser 2019
Dean Switser
Elizabeth Bohan Switser 2014
Jesse Switser 2013
Patrick Switser 2018
Sally Switser
Sherry Sylvain
Linda Cassady Sylvester 1968
& Robert Sylvester 1967
Margarita Sylvester 1996
& John Sylvester
Melissa Deth Sylvester 1994
& Robert Sylvester 1990
Brenda Johnson Tanner 1977
& Robert Tanner 1984
Heather Ainsworth Tanner 2002
& Daniel Tanner 2002
Zachary Tanner 2020
Caitlin Taylor 2020

Holly Bean Taylor 1995
& Christopher Taylor 1993
Jody & Jason Taylor
Caitlin Riendeau Temple 2008
& Caleb Temple 2000
Jason Tenney
Nicholas Tessier 1997
The Riverside School
Jenni Therrien 1997
Thetford Academy
Daniel Thompson 1987
Jean Thompson
Samantha Thompson
Sandy Thorpe
Julia Souliere Thrailkill 1999
& Brandon Thrailkill 2004
Amanda Trucott
Kate Lyn Smith Trucott 2009
& Robert Trucott 2009
Rhonda & Paul Trucott
Diane Walker True 1975
& David True
Julia Tucker
Douglas Urie
Jamie Hackett Utley 1998
& Dana Utley 1998
Kenrick Utley 1996
& Melissa Utley
Lori & Mark Valois 1980
Jessica Van Alstyne
Pamela & Jim Van Den Berg
Ashley Roy Van Zandt 2005
Donald Vance
Steven Vanderhoof 1995
Justice VanDyk 2021
Merritt Vantine 1964
Mac Varnum
Elizabeth Vinton 2015
Jan Bora Wade 1986
& Richard Wade
Lindsay Walker

Taylor Walter
Lisa & William Ware
Bobbi Warner Somers
& Brian Somers
Nedah & Ben Warstler
Waters Corporation
William Webber 1958
Maureen & Gordon Webster
Kornelia & Karl Weinfurtner
Kay Parr Welch 1957
Lynn Blake Welch 1973
& Lyle Welch 1969
Linda Ruggles Wells 1965
& Frederick Wells
Judith Hagman Wheeler 1978
* Ruth Cassady Wheeler 1950
Teagan Wheeler 2020
Patsy Nelson Whitcomb 1969
& Bruce Whitcomb 1971
Shawna Marcotte Whitcomb
1998 & Todd Whitcomb 1994
Lara & Jeremy White
Lois Field White 1949
Rick White
Tim White
Jacqueline Whitehead
Sarah & Rory Whittemore
Karl Wiedemann
Dana Willeke
Neela Willeke
Sheila & Jeff Willett
Kelly Humphrey Willey 1989
Kilee & Chris Willey
Stacey Ruggles Willey 1993
& Brian Willey 1987
Sarah & Janssen Willhoit
Terri Williams
Traci Williams 1982
Kevin Williamson 1987
Tyler Willis

Veronica & Chuck Wilmot
 Janet Wilson
 Tony Wilson
 Morgan Wood
 Joy & Roger Wood
 Vicki Wood
 Mindy Wren Barth
 Jeannette Wright
 Richard Wright
 Tammy & Jay Wright
 Wenyu Xie
 Julie Yashuhara
 Ruth & Norman York
 Brittney Young 2017
 * Esther Young
 James Young
 Louise Young
 Robin Simpson Young 1980
 & Steven Young
 Marjel Zaldivar
 Jacquelyn Weed Zaun 1997
 & William Zaun 1997
 Daniel Zentz 1993
 John Zugibe
 *deceased

LI THANKS ALL THOSE WHO
 DONATED TO SPECIAL FUNDS
 IN MEMORY OF OR IN HONOR
 OF THE FOLLOWING
 INDIVIDUALS:

Richard Angell
 Dwight Davis
 Harland Deos
 John Elliott
 Margaret Sutton Hunter Eng-
 man
 Willis "Bill" Fifield
 Harriet Fletcher Fisher & Paul
 Fisher
 T. Michael Flynn
 James Gilman

Della Heath Goss
 Gustav Hagman
 Robert Heath, Sr.
 Kimberly Hill
 Edward-Paul Jarrosak
 Thomas Keppel
 Lawrence Kirchoff
 Bertha T. Koury
 Bailey Kuk
 Tina Ruggles
 Timothy Simpson, Sr.
 Persis Gilbert Stillson
 John Teachout
 Jean Pierce Wakefield
 Marilyn Charron Weigel
 Eleanor "Podgie" Blair Weis-
 sent
 M. Ruth Cassady Wheeler

Care was taken to ensure the
 accuracy of the information in
 this report, but we recognize
 that mistakes do occur. If you
 were a donor in 2020-2021
 and your name was inadver-
 tently misspelled, omitted
 or listed in the wrong place,
 please forgive us and let us
 know so that we can correct
 our records.

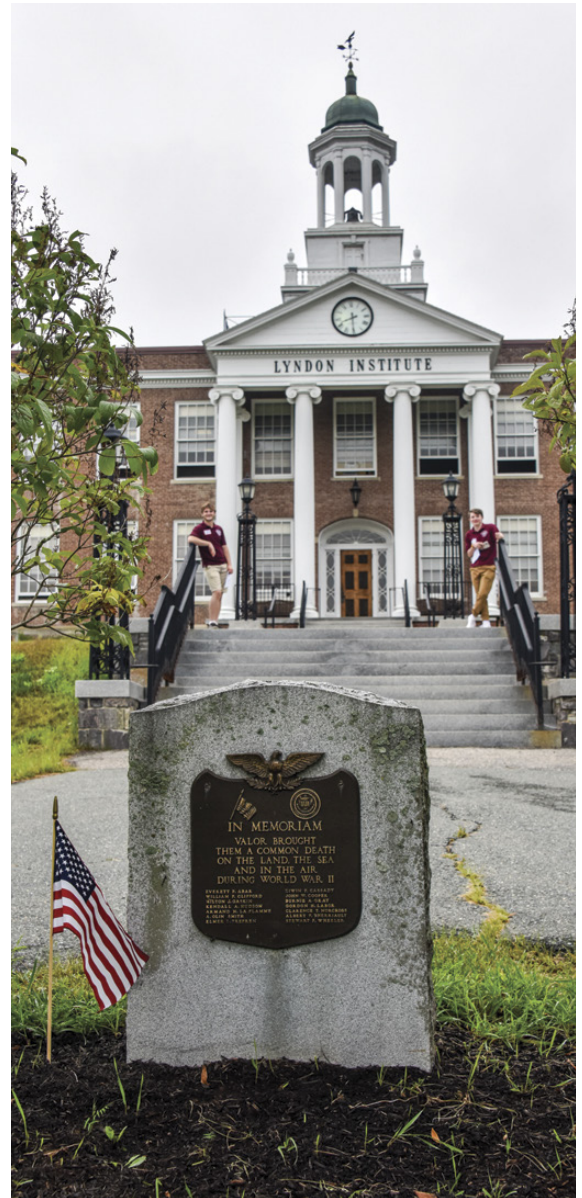



Class Notes

Mr. and Mrs. Jackman (see Class of 2016)

1951

Rose (Stimpson) and Douglas Wheeler '47, celebrated their 70th Wedding Anniversary on December 22, 2021. Their children held a small family gathering to acknowledge this tremendous milestone.

1962

Patricia (Randall) Jaquith was presented with Flathead Audubon's Conservation Achievement Award in September 2021. She was featured in a recent article at: www.flatheadaudubon.org Flathead Audubon of Northwest Montana is a chapter of the National Audubon Society. Flathead Valley is fortunate that Pat, formerly a mathematics teacher and now an expert botanist and birder, chose to retire there. She has contributed many hours of her time using her expertise to identify and remove exotic plants from Owen Sowerwine, to promote the appreciation and preservation of native plants, and to monitor local bird populations. Flathead Audubon is proud to recognize Pat for her volunteering and these conservation achievements.



The Class of 1965, front row (L-R): Linda Murray, Ethel Elliott Emery, Kathy Rodgers Gray, Paula Smith, Linda Hazard Ronan, Linda McGregor Wheeler, Diane Batchelder Beck, Lorraine Charron Matteis, Linda McClure Leach, George Norrie and John Hall. 2nd row: Norman Paquette, David True, Wesley Emerson, David Wallace, Marion Drew Gray Back row: Gibby Simpson, Richard Rice, Dave Stahler, John Emery, Steve Gray, and John Ketcham. Missing from photo Marguerite Morin Tyrell.

The Class of 1965 held a delayed 55th reunion at Kingdom Campground in a wonderful setting; it is close to town with a feeling of country, has friendly owners and sheltered pavilion.

Although a year late and fears of covid plagued our class, we enjoyed those that could come from far and wide. From California, to Hawaii, Florida, Maine and Vermont, all had a wonderful relaxed time. The pot-luck luncheon tells us no one has lost their touch when cooking!

The highlight of the day was seeing George Norrie and John Hall reunited after all these years and the stories they told! Another of our classmates returned after 50 years of absence, Marguerite Morin Tyrell, from California, albeit, lost for a while, she did make it after an unscheduled tour of the fairgrounds!!! Thanks for John Emery and his persistence in locating her. We will meet again in 4 years for our 60th. – Marion (Drew) Gray



Ernie Gaskin '73

1973

Ernie Gaskin was inducted into the Indiana Horse Racing Hall of Fame in October 2021. He owns, trains, breeds and races Standardbreds, as well as stands stallions at his Crimson Lane Farm in Indiana. Ernie rose to prominence as an assistant trainer for the W.R. Haughton Stable. He is a two-time leading trainer at Harrah's Hoosier Park and was the track's all-time leading trainer in wins for more than a decade. During his induction it was noted he was an initial member of the Standardbred Breed Development Committee, bringing a wealth of knowledge on racing. Ernie has spent endless hours working to establish a breeding and racing program in Indiana and worked on related projects such as lobbying for casino gaming at racetracks, and enhancing the breed development funding and providing positive solutions to better the sport. When interviewed, Ernie mentioned that the racing and training got into his blood as a 20-year-old at the Lyndonville Fairgrounds.

Keep connected with LI by sharing your news with us. Contact the alumni office with your information and photos. Heather.Wheeler@lyndoninstitute.org 802-535-3772

1979

Khashayar Honarkhah and his design team from Stellantis North America set out to create one of the most exquisite and technologically advanced interiors in the automotive industry with the all-new 2021 Jeep Grand Cherokee L. In November 2021, they were recognized and honored as one of WardsAuto 10 Best Interiors for 2021. Since Khashayar has retired and is looking forward to spending more time with family and friends.



Khashayar Honarkhah and the interior design team for Jeep

1988

Officer William Laramee was awarded the Richard Werenski Officer of the Year Award by the Western Massachusetts Chiefs of Police Association at their annual winter awards meeting held at the Delaney House in Holyoke, MA on December 7, 2021. During his tenure Officer Laramee founded the Amherst Police Youth Adventure Academy, a very successful summer program for Amherst youth. In 2020, he introduced the concept and founded the department's Comfort Dog Program. Officer Laramee and his chocolate Labrador partner, Winston, work together providing comfort, support, and community outreach on a daily basis. He is the department's officer in charge of the bicycle unit and an international trainer for the International Police Mountain Bike Association. He serves as the neighborhood liaison officer working in partnership with community stakeholders and area colleges conducting outreach and addressing quality of life issues to promote the safety and well-being of the student population and the entire Amherst Community. Officer Laramee is the department's liaison to The Strategic Partnership for Families and Youth Coalition whose mission is to help communities reduce risk factors that make it more likely youth will engage in unhealthy behaviors, while increasing protective factors that encourage them to make healthy choices. In addition, Officer Laramee oversees the department's physical fitness program. William Laramee has been a patrol officer for the Town of Amherst since 1995 and holds a bachelors degree in criminal justice from Castleton University and a master's degree in criminal justice administration from Western New England University.

OFFICER SPOTLIGHT

The below award was established to recognize a police officer in Western Massachusetts, who has demonstrated within their department, the highest standards of professional conduct, and diligence to duty, loyalty honesty, and integrity as a police officer.

The recipient should be a Police Officer who is respected by other Police Officers, respectful to his or her superiors, and compassionate with the public. The recipient should accomplish tasks in the best interests of the Department and the community, and have the initiative to solve problems, the initiative to address situations before they become problems, and be a model of the law enforcement code of ethics.

OFFICER BILL LARAMEE

RECIPIENT OF THE TWENTY-FOURTH ANNUAL "RICHARD G. WERENSKI" OFFICER OF THE YEAR AWARD
PRESENTED ON DECEMBER 7TH, 2021 BY THE WESTERN MASSACHUSETTS CHIEFS OF POLICE ASSOCIATION

"Officer Laramee, since joining the Amherst Police Department, has been indispensable in filling a myriad of roles within the department throughout his career."
- Chief Scott P. Livingstone

Bill Laramee, Officer of the Year



Capt. Teresa Aldrich with VT Gov. Scott, and her family

1989

Teresa Aldrich was promoted within the Vermont State Police (VSP) department, to the rank of Captain in May 2021. She was a Lieutenant, serving as commander of the Narcotics Investigation Unit-North. Her new promotion makes her staff operations commander at VSP Headquarters in Waterbury, VT. Teresa is the third woman to earn Captain rank in the VSP.

1990

David Stahler was named Lyndon Institute Teacher of The Year for 2021.

1992

Karen Edwards McCalla is a Rutland County librarian at Mill River Union High School in Clarendon, VT. She has been named 2022's Vermont Teacher of the Year. The first time a librarian has received this honor since the first award was given in 1968. Vermont Education Secretary Dan French has worked with Karen on technology in schools. "She's been an innovator for many years," he said. French cited her work supporting the school as it switched to remote learning at the beginning of the pandemic and her dedication to introducing STEAM, science, technology, engineering, art, and math to the Rutland community. She now joins honorees from other states with a chance of being named national teacher of the year. As teacher of the year, Karen says her goal is to increase more STEAM opportunities, not just in her district but across the state.



Elly Barksdale with her "The Beauty of Horses" exhibit

2000

Elly Barksdale recently had her Art Exhibit "The Beauty of Horses" on display at the Charles M. and Hanna H. Gray Gallery at the Northeastern Vermont Regional Hospital as well as at the Satellite Gallery & Community Space located in Lyndonville, VT. Many artists of the Northeast Kingdom, including some LI alumni, have had their talents on exhibit at this wonderful space on Depot Street in Lyndonville. You can see the exhibits on facebook at: The Satellite VT.

2001

Jesse Holden is raising money to benefit the local NEK non-profit, Umbrella. He does personal endurance challenges and his latest one was on New Year's Eve by climbing Mt. Pisgah in Westmore, VT as many times as he could in a 24-hour period. You can follow him on a short promotional video made by Red Vault productions, "Rise Above the Rim" can be found at: www.youtube.com/watch?v=K9siT1aPMVI

2002

Heather (Pulver-Gaillard) and Philip Batalion welcomed a son, Theodore "Theo" Batalion on July 20, 2021.



Heather (P-G) Batalion, with her parents, husband, and son Theo

Meagan (Newland) and husband, Spencer, welcomed a daughter, Kennedy Jane Howard on December 22, 2021. She is so loved by her siblings, Mallory, Brody and Grady.



Meagan (Newland) Howard and family

Carlos Jimenez and Sara (Roulle) were united in marriage on August 22, 2020. Carlos is currently employed with Caspian Arms in Wolcott, VT.



One of Ben Griffith's "Off Grid" homes

2003

Ben Griffith was featured on "Building Off the Grid" a DIY TV show on the Discovery Channel on November 9th. This was the second time he has been on the show.

Karla (Degreenia) and Josh Hastings '09, welcomed a son, Darren Wendel Hastings on November 11, 2021.

2006

Tiffany Johnson and Ryan Littel, welcomed a daughter, Everly Ree Littel on October 18, 2021. She joins a big brother, Weston.

2007

Casey (Fellows) and husband, Aaron Martin, welcomed a daughter, Hayden Iris Martin on November 4, 2021. She joins siblings, Danica and Karli Patridge.

2008

Logan Macomber and wife, Caitlin welcomed a son, Jack Bannon Macomber on November 14, 2021.



Logan Macomber and family

2009

Michael Martin and wife, Katherine, welcomed a daughter, Mackenzie Evelyn Martin on July 6, 2021. She joins siblings, Daniel and Abigail.

2010

Megan (Davis) and Luke Keithan '03, were united in marriage on September 11, 2021.



Mr. and Mrs. Luke Keithan

2011

Chanclyn (Warren) and Marcus Houghton '08, welcomed a son, Adam John Houghton on October 8, 2021. He joins a big sister, Victoria.

2012

Madison (Benoit) Annis, reports that after passing her exam to become a Behavior Analyst, she has begun to pursue her PhD in Psychology with a focus in behavior analysis. In July 2021 Madison began the doctorate program at Capella University. In addition, it is now her family's dream to relocate to Venice, Florida by the end of 2021. While New England has always been her home, it is time to transition to a new environment.

Erik Mentés and Rhiannon Caldwell were united in marriage on October 13, 2022. Erik graduated from Norwich University in 2016, and is a C-17 pilot and holds the rank of Captain in the US Air Force. He is stationed at Eielson Air Force Base in Fairbanks, Alaska.

Sarah Simpson welcomed a son, Asher Allen Simpson on July 9, 2021. He joins brother, Harrison Simpson.

Emily (Welsh) and Dennis Doner were united in marriage on June 26, 2021. Emily is a student at CCV and is currently employed with Northeast Kingdom Human Services in St. Johnsbury, VT.

2013

Noah Manning is currently in his third year of medical school enrolled at Tufts University. His first year was spent in Boston at the University and he is now in the Tufts University School of Medicine "Maine Track", a branch of the University located in Portland, Maine. Tufts developed this track for medical students who are interested in pursuing a career in rural medicine.

2014

Wayne Hall is currently serving in the US Army.



Pvt Wayne Hall

2015

Ashley (Miles) and Patrick Seymour, welcomed a son, Finnigan Harold Seymour on November 5, 2021.

Danika (Wilkins-Norcross) and Tucker Hubbard-Sizen, welcomed a son, Emerson Allen Sizen on September, 23, 2021. He joins big brother, Easton Sizen.

Elizabeth "Lizzy" Vinton, daughter of **Louise (Caron) Vinton '85, and John Vinton '79**, graduated from Middlebury College in 2019 and is now enrolled in school at Tufts University School of Medicine as a member of the class of 2025. This summer she will complete a joint MD-Masters of Public Health. Lizzy is excited about her future and is thankful for her LI family for all of their support over the years.

2016

Morgan Hall graduated from West Point and is now a 2nd Lieutenant serving in the US Army.



Pvt. Wayne Hall and 2nd Lt. Morgan Hall

Trisha (Potter) and Cody Jackman '09, were united in marriage on July 10, 2021. Trisha is currently employed as the school's Librarian at Lyndon Institute and Cody continues his work as a VT Fish and Game Officer.



Mr. and Mrs. Cody Jackman

2017

Mikayla Allard and Patrick Spencer welcomed a daughter, Freya Anne-Marie Spencer on July 13, 2021.

2019

Teanna Liberty and TJ Shaw welcomed a daughter, Elliana on November 3, 2021.

Gabrielle Rowell and Alexander Heywood welcomed a son, Koleman Jefferson Heywood on September 26, 2021.

Christine-Rae Switser is a Junior at Northern Vermont University-Johnson majoring in Psychology with a focus in counseling and a minor in dance. She is a resident assistant (RA) on the Johnson campus as well as being a third year member of the NVU-J dance club. Last year she was offered the position of being one of the co-captains for the club, which she gratefully accepted. This year she will continue in the dance

club as one of the officers. Some of her roles in the dance club include: conducting fundraisers, having dance workshops for the youth in Lamoille County and every year (before covid) the dance club would put on the biggest performance on campus "DanceLand". Christina-Rae performed in "DanceLand" the fall semester of her freshman year, after the rigorous past year they found ways to have safe rehearsals and performances. Dance has always been very important to her and she is so happy continuing her love and passion for performing arts.

2020

Kirbie Nichols has been working full time at her family's Jersey dairy farm along with her dad **Brian Nichols '84**, and her oldest sister **MacKenzie Nichols '14**, in Lyndonville Vermont. Every morning and evening, she milks the cows and takes care of all the other animals they have on the farm. She is currently getting ready to start her last year of 4-H. During the summer and fall she entered her cows in local and national shows, from the Caledonia County Fair all the way down to the Big E in Springfield, Massachusetts. Her plans include taking online business classes to help the family farm for its future.

LOOKING FORWARD TO REUNION WEEKEND JUNE 3rd & 4th!

We will celebrate with the classes ending in 2's & 7's, as well as those ending in 0's,1's, 5's, and 6's that did not get to celebrate their reunions in 2020 & 2021



Keep connected with LI by sharing your news with us.

Contact the alumni office with your information and photos.

**Heather.Wheeler@lyndoninstitute.org
802-535-3772**

In Memoriam



Lois (Gardner) Cardwell '35, of Newport, VT on September 5, 2021, at the age of 103.



Esther (Merriam) Gray '41, of Lyndonville, VT on April 28, 2021.



Erma (Roy) Parker '48, of South Daytona, FL on March 14, 2021.

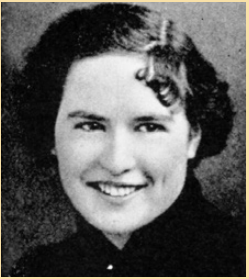

Constance (Norcross) Goodwin '38, of Kimball, NE on August 19, 2020.

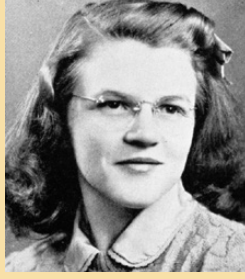

Germaine (Hebert) Desilets '43, of St. Johnsbury, VT on June 12, 2021.



Virginia (Hall) Hodges Cantin '49, of Lyndon Center, VT on January 5, 2022.



Ruth (Moulthrop) Parker '38, of Beaumont, CA on June 24, 2020.

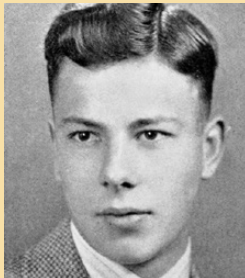

Duane I. Pierce '44, of Overland Park, KS on January 20, 2021.

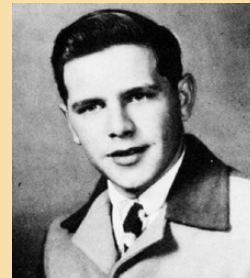

Augustus A. Bishop '52, of Lyndonville, VT on June 20, 2020.



Ardell (Allard) Mansfield '39, of Lebanon, NH on October 2, 2021.



Betty (Simpson) Blake '45, of Lyndonville, VT on July 22, 2021.

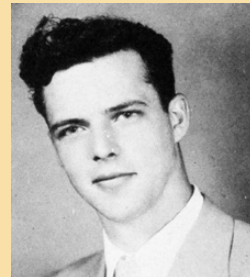

Wayne U. True '52, of Candler, NC on November 19, 2019.

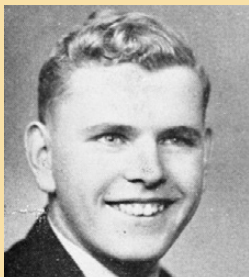

Lawrence King '40, of St. Johnsbury, VT on October 11, 2021.



Charles D. A. Deos '46, of Lyndonville, VT on June 9, 2021.



Waldo "Skip" H. Hazen '53, of Bonita Springs, FL on August 21, 2021.



Avis (Wallace) Baird '41, of Auburn, ME on October 23, 2021.



John E. Davis, Sr. '48, of East Burke, VT on April 22, 2021.

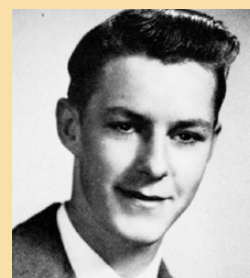

Edward E. Pierce '55, of Mattydale, NY on October 26, 2021.

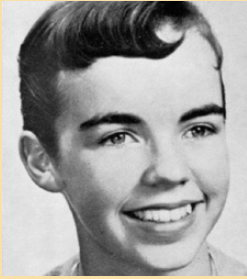

Joan (Chandler) Basnar '56, of Sierra Vista, AZ on April 21, 2021.



Patricia (Griswold) Robinson '59, of South Hero, VT on August 11, 2021.

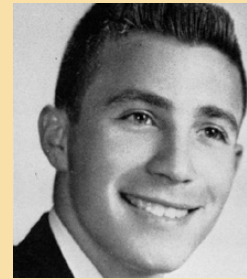

Dexter E. Randall '63, of Newport Center, VT on October 17, 2021.

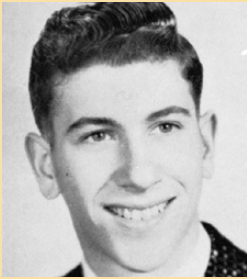

Lee C. Basnar '56, of Sierra Vista, AZ on August 5, 2021.



Lucy (Collins) Cooley '60, of Garden City, KS on March 2, 2021.

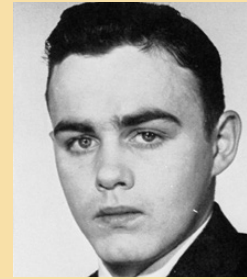

Wayland G. Brill '64, of Lyndonville, VT on April 13, 2021.



Norma (Shover) Drew '56, of Danville, VT on March 11, 2020.



George B. Doyon '60, of San Antonio, TX in April 2021.



Nancy (Sargent) Haslam '64, of Fuquay Varina, NC in May 2020.

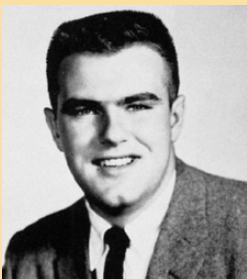

Richard T. Wheeler '58, of Vernon, CT on April 1, 2021.

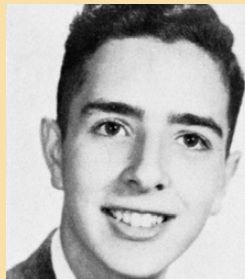

Lawrence P. Dufour '60, of Tucson, AZ on October 19, 2020.



Nancy (Weed) Ferno '65, of Sun City, AZ on August 20, 2021.



Leora (Thompson) Dunphy '59, of Lyndonville, VT on July 2, 2021.

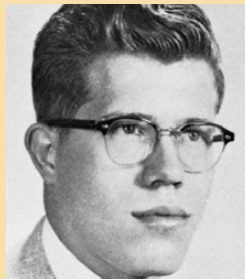

Larry J. Houston '60, of Bloomington, IL on September 30, 2021.

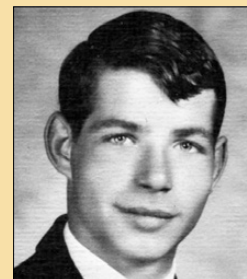

Richard W. Knight '67, of St. Johnsbury, VT on July 30, 2021.

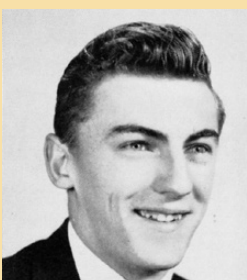

Ronald A. Dunphy '59, of Lyndonville, VT on November 4, 2021.

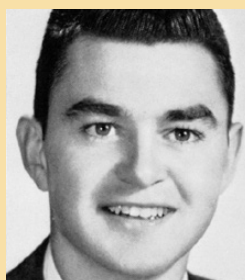

Gregory M. Peck '63, of Fort Pierce, FL on December 16, 2021.



Debbie (Ronan) Maguire '67, of Peterborough, NH on October 25, 2021.



Patricia (Holbrook) Bonnett '68, of Lyndonville, VT on July 28, 2021.



Mary C. Mallon '70, of Lyndon, VT on December 4, 2021.



Suzanne (Caron) Potter '74, of Barre, VT on June 11, 2021.

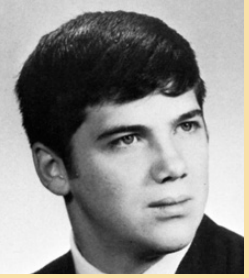

Bruce O. Bona '69, of Lyndonville, VT on June 23, 2021.

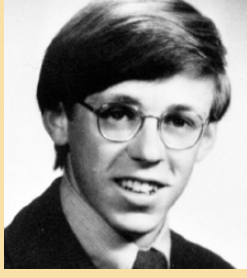

Timothy P. Watkins '70, of St. Johnsbury Center, VT on August 14, 2021.

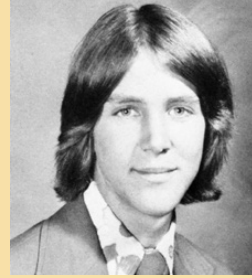

Steven R. Hasenfus '76, of Bangor, ME on July 21, 2020.

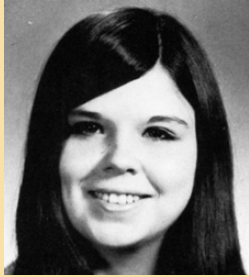

Joyce (Ruggles) Dionne '69, of St. Johnsbury, VT on December 2, 2020.



Edward D. Goodwin '71, of West Burke, VT on May 16, 2021.

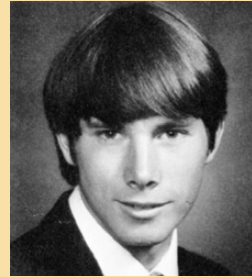

Clarence "Smitty" A. Smith '77, of Lyndonville, VT on May 23, 2021.

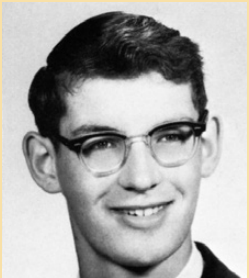

Fred H. Gorham '69, of Lyndonville, VT on June 12, 2021.

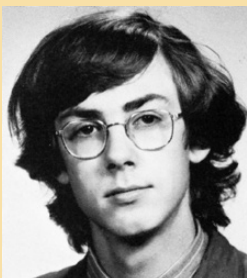

Dean S. Holmes '71, of Freeland, WA on December 17, 2021.

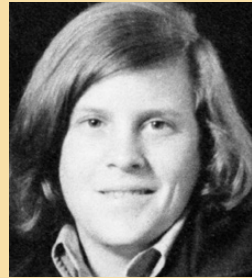

Jack A. Davis '78, of Sheffield, VT on May 12, 2021.



Carole (Donaldson) Camber '70, of Sutton, VT on August 23, 2021.

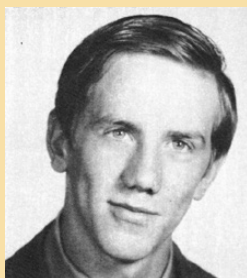

Walter A. Dwyer '72, of South Kirby, VT on October 27, 2021.



Brian C. Rivers '78, of Ft. Worth, TX on December 8, 2021.

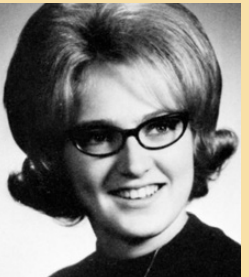

Linda A. Caswell '70, of Statesville, NC on May 1, 2021.



Brian R. Herrity '74, of Mankato, MN on January 1, 2022.



Penny Jo (Lemieux) Miller '79, of Barre Town, VT on July 28, 2021.



Allison (Young) Jurentkuff '90, of West Burke, VT on November 5, 2021.



Margaret A. Newland (Adult diploma 1995) of Sutton, VT on August 3, 2021.

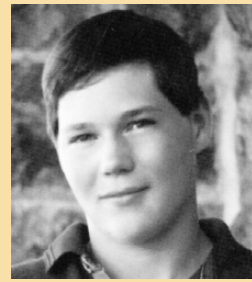

James E. Pearl '96, of St. Johnsbury, VT on October 17, 2021.

Former Faculty & Staff:

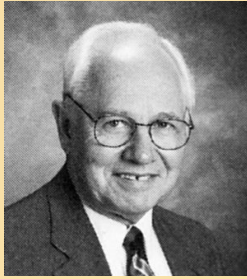

Lawton R. Smith on May 11, 2021.

Eileen Blackbird on December 17, 2021.

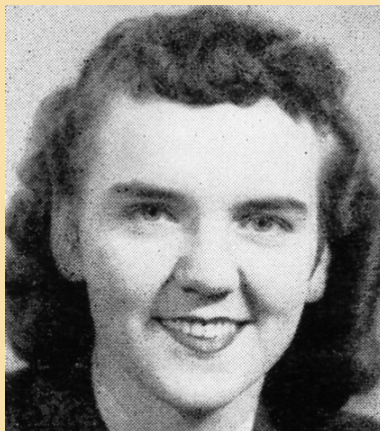

Gertrude (Angell) Grant '49, of Lyndon Center, VT on October 25, 2021. Gert was a very special part of the Lyndon Institute Alumni Association from 1975-1999. She held every board officer position over her years of service to the LIAA, including president. Her passion for the Alumni Museum and connecting with our alumni helped to make a permanent home on LI's campus for our visiting alumni. Lyndon Institute is so very grateful for her dedication and her many hours as a volunteer. Gert was a true Lyndon Institute treasure.

Lyndon INSTITUTE

PO Box 127
168 Institute Circle
Lyndon Center, Vt 05850

Change Service Requested

Nonprofit Org.
U.S. Postage
PAID
Burlington, Vermont
Permit No. 399

Honoring Tradition While Celebrating The Future A million dollar campaign for Lyndon Institute



www.lyndoninstitute.org/support-li/mini-capital-campaign/